

FOURTH SUPPLEMENTARY OR ADDITIONAL
DRAUGHT OF
SOMERSET OHIO

DESCRIPTION

fourth Supplementary or Additional Draught Of The Town Of Somerset,
In The County Of Fairfield And State of Ohio.

That part of Somerset of which the above is a plat or Draught is laid off upon the west half
of section ten, Township 16, Range 16 of the United States land sold at Chillicothe,

The in lots front each 66 feet each on South Street and run North 40 degrees West 165 feet to
South Alley. South Street is 33 feet wide and the cross alleys are 11 feet wide: the lots are
numbered in numerical order beginning with number 144 on the west (which is only separated from
number 143 of a former Plat by an alley of 11 feet in width), thence proceeding eastward along
South Street to number 149: South Street runs south 50 degrees west.
The Streets and alleys here laid down are given to the public for roads and passages and as such
are hereby conveyed to them and their heirs and assigns forever.

In Testimony of which, I John Fink, proprietor thereof have hereunto set my hand and seal,
this 9th. day of May 1817.

John Fink, "Seal"

In presence of : Evert Rickman.
Roswell Mills.

The State of Ohio, Fairfield County. SS.

Before me a Justice of the Peace in said County this day personally came, the
with'n named John Fink and acknowledged the within draught and discription to be his voluntary
act and deed for the special purposes therein mentioned and contained.

Given under my hand and seal, this 9th. day of May 1817.

Roswell Mills, J.P.-(Seal)

Received and recorded May 10th, 1817.

Attest: H. Boyle, Recorder.

I hereby certify that the above description and attached Plat are true copies of the record
of the same, appearing Book L, Page 306, Records of Deeds, Fairfield County, Ohio. May 26th. 1914.

Irvin Boyer, Recorder. "Seal."
Fairfield County, Ohio.

Rec'd for record July 11th. 11-25-1914.

Recorded July 15th. 1914.

Feb 2. 30

Transfer Not Necessary.
Clyde M. Foraker, Auditor.
A. B. Gordon, Recorder.

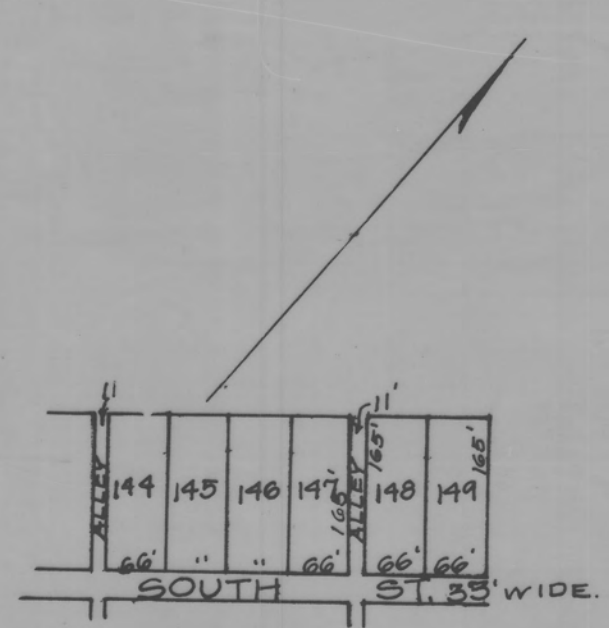

NOTE.
South st. runs South 50° West
the alley and lots run North 40° West
Scale 200' = 1"