

*Fourth Supplementary Plat of Somerset  
In the County of Perry and State of Ohio.*

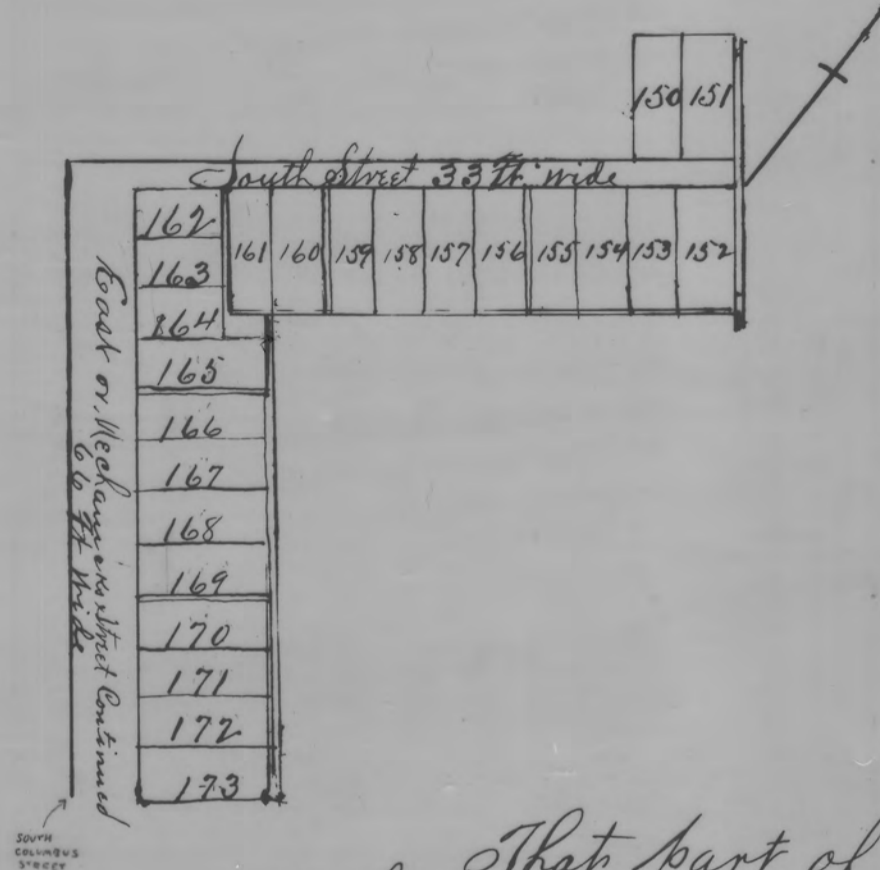

That part of Somerset of which the above is a plat is laid out on the Southeastern side of the present town. Lot No 150 lies immediately eastward of and adjoining lot No 149 of the present town.

The streets here laid down being a continuation of those in the former surveys, run the same courses, and intersect at right angles.

Lot No. 161 is fifty five feet wide by 165 feet in length.

Lot Nos. 162, 163 & 164 are 66 feet in width by 132 feet in length. All the other lots are 66 feet wide & 165 feet long.

The cross alleys and the alley back of lots No 162, 163 & 164 are eleven feet wide. The back alleys are sixteen feet & a half wide. All the alleys here laid down and also the streets are given to the inhabitants of said town, and their heirs and assigns forever, as passages or thorough-fares.

In Testimony of which I, John Fink serv<sup>r</sup> proprietor of the above have here unto set my hand and seal this 15<sup>th</sup> December A. D. 1818.

Johnnas Fink L.S.

Signed Sealed and Delivered In the presence of John Kiskler,  
Roswell Mills

State of Ohio, Perry County, SS:.

{Seal} Before me a Justice of the Peace In and for said County, this day personally came the within named, John Fink serv<sup>r</sup> and acknowledges the above plat and description to be his voluntary act for the purposes therein contained.

Given under my hand and seal this 15<sup>th</sup> December 1818

Roswell Mills  
J. P.

Recorded 15<sup>th</sup> day of December a. d. 1818  
Attest Peter Ditto  
Recorder

Recorded in plat Book July 12<sup>th</sup> 1912  
C. B. Gordon  
Recorder