

FIFTH ADDITION
TO
M^cKEEVER

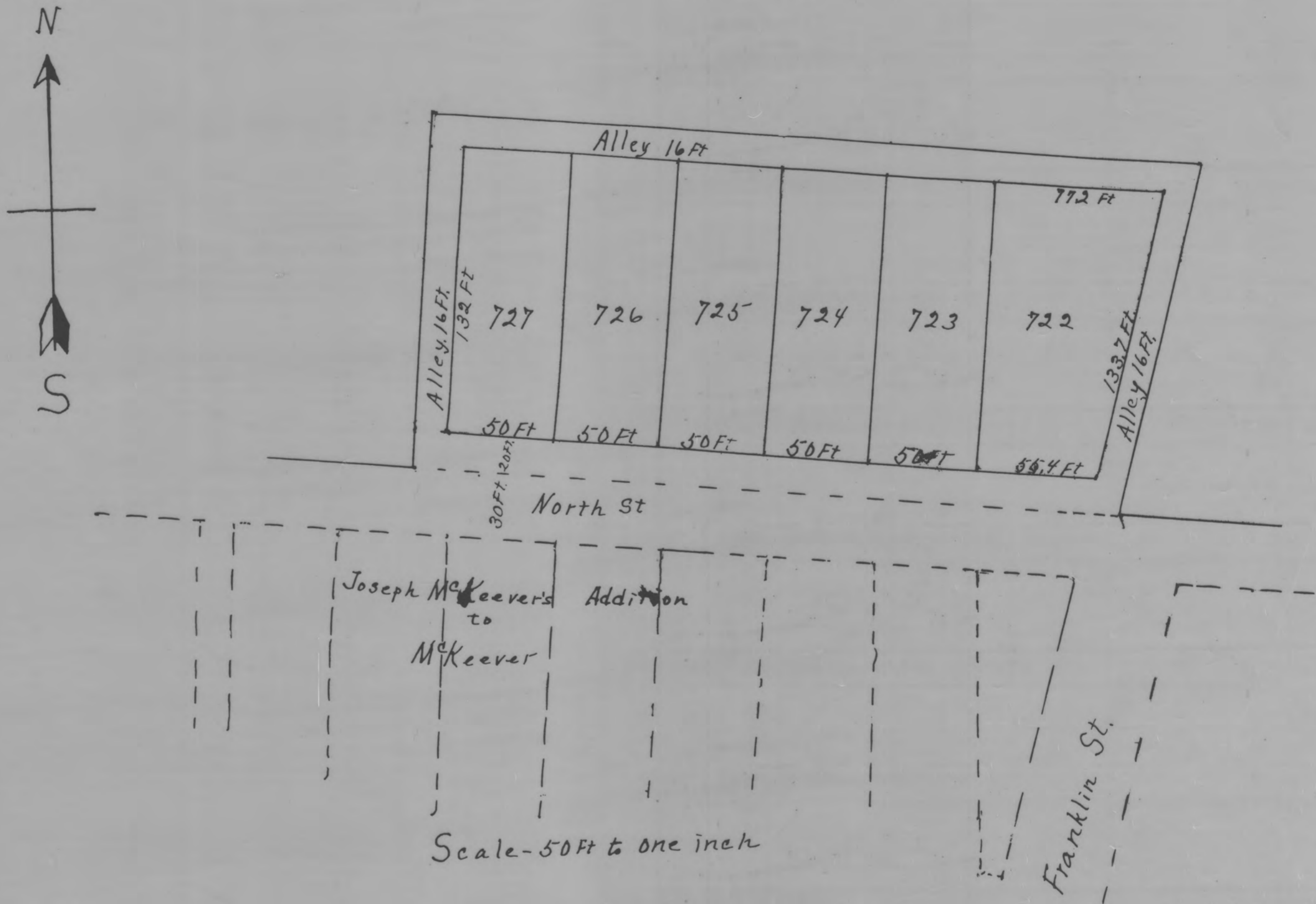

This tract is a part of the North half of the South East quarter of section No. 17 Township No. 14 Range No. 14 Perry County, Ohio.
Beginning at the South West corner of said half quarter section. Thence North $58\frac{1}{4}^{\circ}$ East 537 feet Thence North $45\frac{3}{4}^{\circ}$ East 281 feet. Thence North $67\frac{1}{4}^{\circ}$ East 93.1 feet. Thence North $83\frac{3}{4}^{\circ}$ West 20 feet. Thence North $6\frac{1}{4}^{\circ}$ East 148 feet to the place of beginning.
Thence South $83\frac{3}{4}^{\circ}$ East 360.2 feet. Thence South $15\frac{1}{2}^{\circ}$ West 170.7 feet. Thence North $83\frac{3}{4}^{\circ}$ West 337.9 feet. Thence North $6\frac{1}{4}^{\circ}$ East 168 feet to the place of beginning. Containing $1\frac{34}{100}$ Acres
Oct 31st 1910
John Avery - C & O

State of Ohio Perry County, S.S. I the undersigned Samuel McKeever do hereby dedicate to the above plat as the Fifth addition to the Village of McKeever and dedicate to the public use the Streets and Alleys therein shown.
In Witness Whereof I have hereunto set my hand this 1st day of November 1910
Witnessed by J. A. Cowan.
E. L. Taylor.
Samuel X McKeever
mark

Be it Remembered that 1st day of November 1910 before me the undersigned Notary Public in and for said County personally appeared Samuel McKeever who acknowledged the signing of the same to be his free act and deed for the uses and purposes therein mentioned.
In Witness Whereof I have hereunto set my hand and affixed my Notarial seal on the day and year above written.
E. L. Taylor
Notary Public

Rec. for Record Nov. 2nd 1910
at 2⁰⁰ P.M.
Recorded Nov. 3rd 1910.

H. W. Baird Recorder