

FOURTH ADDITION TO M^cKEEVER

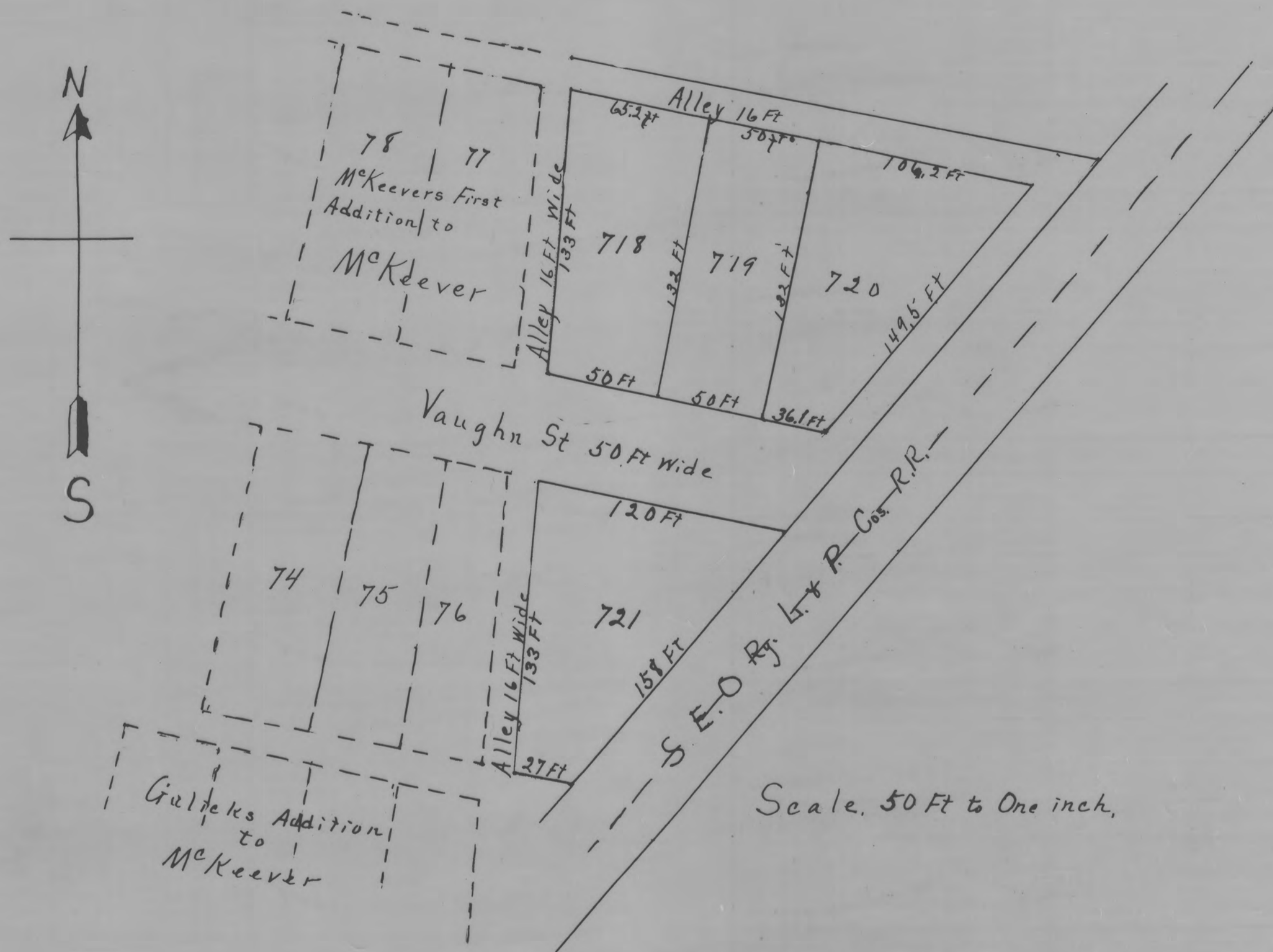

This tract is a part of the north half of the south east quarter of Section No. 17 - Township No. 14, Range No. 14 Perry County Ohio.

Beginning at the South West corner of said half quarter section, Thence East 19 Chains Thence North 6° East 202 feet. Thence North 16° East 699.7 feet. Thence S. 74° E. 380 feet. Thence North 16° East 814 feet. Thence South 74° East 430.6 feet. Thence North 6° East 16 feet to the place of beginning.

Thence South 78 1/4° East 261.4 feet. Thence South 40 1/4° West 222.5 feet. Thence South 43 1/4° West 158 feet. Thence North 78 1/4° West 31 feet. Thence North 6° East 332 feet to the place of beginning

Oct 31st. 1910
John Avery. C.C.

State of Ohio Perry Co. Sd: I the undersigned Samuel McKeever hereby dedicate the above as the fourth addition to the Village of McKeever and dedicate to public use the Streets and Alleys therein shown. In witness I have hereunto set my hand this 1st day of November 1910

Samuel McKeever
marks.

Witnessed by
J. A. Cowan.
E. L. Taylor.

Be it Remembered that on this 1st day of November 1910 before me the undersigned Notary Public in and for said County I personally appeared Samuel McKeever who acknowledged the signing of the same to be his free act and deed for the uses and purposes therein mentioned.

In witness whereof I have hereunto set my hand and affixed my Notarial seal on the 1st day of November 1910.

E. L. Taylor
Notary Public

Rec. for Record Nov. 2. 1910 at 2nd P.M.
Recorded Nov 3rd 1910

T. H. Baird Recorder