

MCGIRRS ADDITION  
TO  
NEW-LEXINGTON  
OHIO

This tract is a part of the North East  
Quarter of Section No. 9 Tp No. 15.  
Range No. 15 Perry County Ohio.

Beginning at the North East corner of said  
Quarter section: Thence west 1320 feet to  
the place of beginning:

Thence South 660 feet, Thence East 163 feet,  
Thence North 660 feet, Thence west  
163 feet to the place of beginning.

Containing 2. <sup>46</sup>/<sub>100</sub> Acres

Scale 50 ft to 1 inch.

June 29th 1909

John Arvey, C.E.

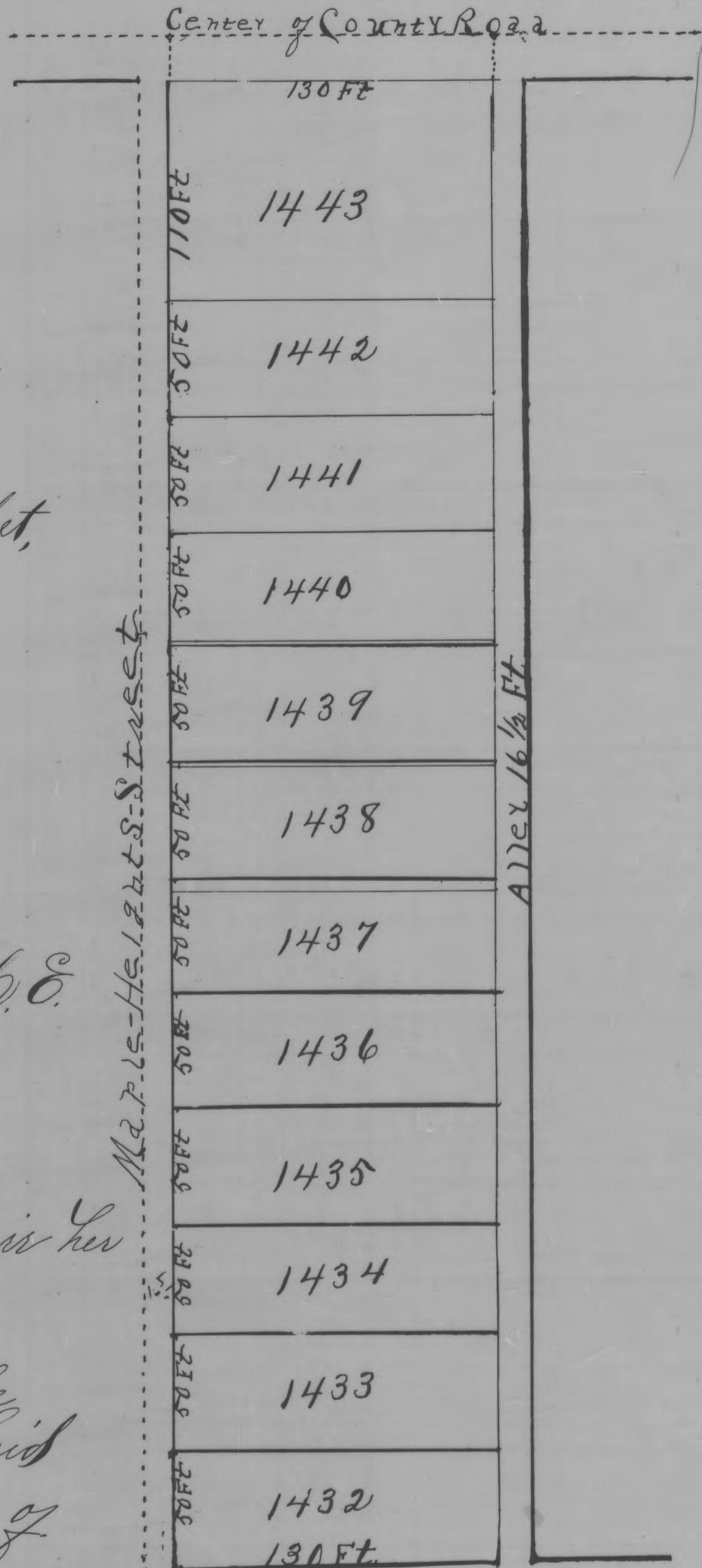

Know All Men by these Presents: That We,  
Martha A McGirr and Selden McGirr her  
husband the owners of the above described  
land do hereby grant and dedicate to the  
public use all the Streets and Alleys laid  
out and designated in the foregoing plat of  
McGirrs Addition to New Lexington Ohio.

Witness our hands 30th day of June, 1909.

Signed and acknowledged  
in presence of

Mabel McGirr  
Delwin Strickcomb

Martha A McGirr  
Selden McGirr

The State of Ohio, Perry County O. Be it remembered that on the  
30th day of June, 1909. before me the subscriber a Notary Public in and for said County  
personally came Martha A McGirr and Selden McGirr her husband owners and grantors  
in the foregoing instrument of Dedication and acknowledged the signing of said instrument  
to be their voluntary act and deed for the uses and purposes therein mentioned; and also  
acknowledged said plat and the signing thereof by them:

In Witness Whereof I have hereunto affixed my signature and official seal on  
the day and Year aforesaid.

Delwin Strickcomb  
Notary Public, Perry Co. O

Rec. for Record June 30, 1909  
at 2<sup>nd</sup> P.M.  
Recorded July 6, 1909.

J. W. Paul Recorder