

OF

# NEW LEXINGTON.



This Plat was reproduced thru the joint cooperation of T. Chris Wilson, Perry County Engineer and Nancy C. Howdyshell, Perry County Recorder

ATTEST: A Reproduction of Plat Book No. \_\_\_\_\_

*Nancy C. Howdyshell*  
Nancy C. Howdyshell  
Perry County Recorder

Proposed Corporation Line  
Recent Corporation Line  
Scale 400 Feet to one Inch.

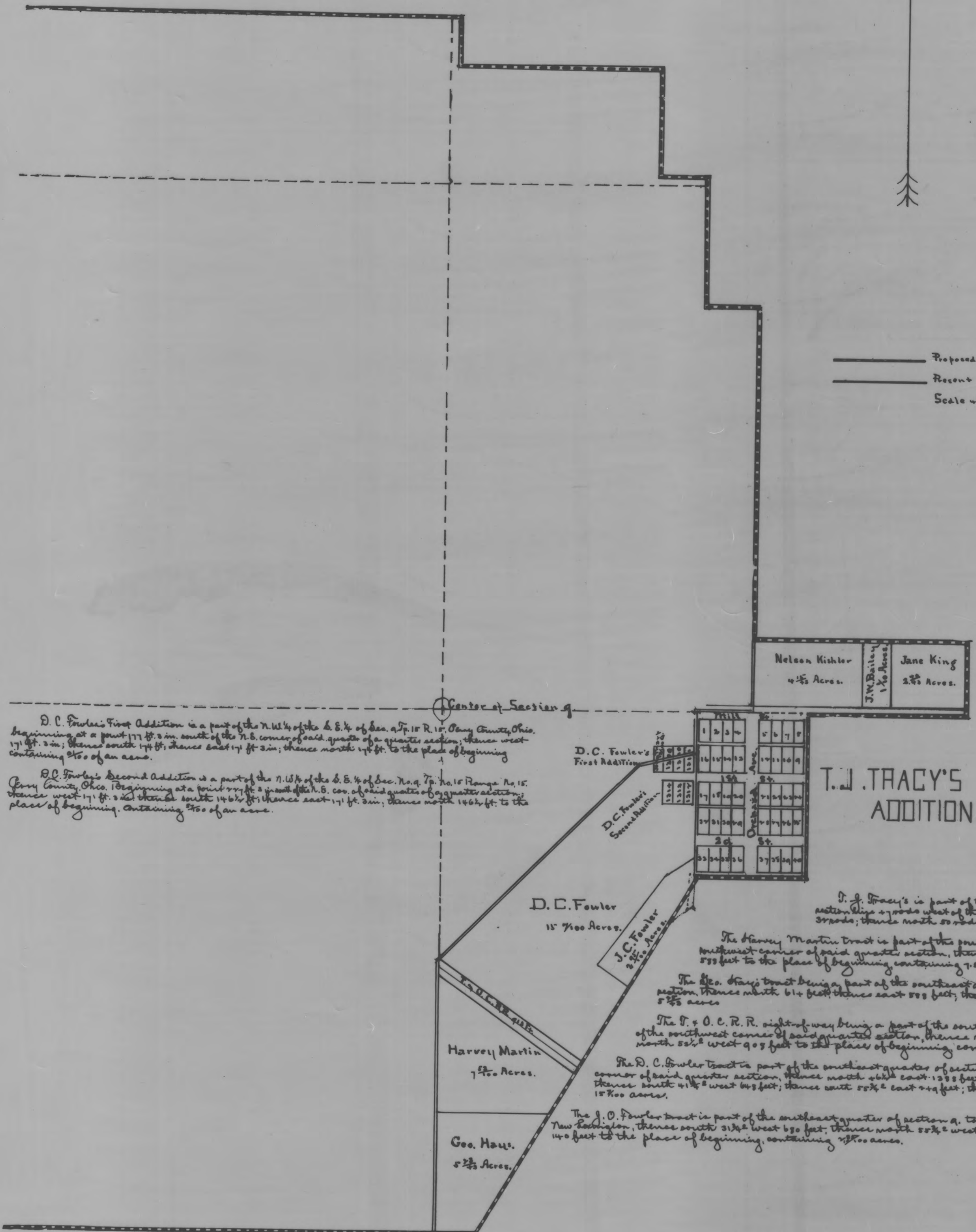

D. C. Fowler's First Addition is a part of the N.W. 1/4 of the S.E. 1/4 of Sec. 9, Twp. 15, R. 15, Perry County, Ohio, beginning at a point 177 ft. 2 in. south of the N.E. corner of said quarter of a quarter section; thence west 171 ft. 2 in.; thence south 171 ft. 2 in.; thence east 171 ft. 2 in.; thence north 171 ft. 2 in. to the place of beginning, containing 2 1/2 acres.

D. C. Fowler's Second Addition is a part of the N.W. 1/4 of the S.E. 1/4 of Sec. 9, Twp. 15, R. 15, Perry County, Ohio, beginning at a point 177 ft. 2 in. south of the N.E. corner of said quarter of a quarter section; thence west 171 ft. 2 in.; thence south 171 ft. 2 in.; thence east 171 ft. 2 in.; thence north 171 ft. 2 in. to the place of beginning, containing 2 1/2 acres.

Jane King tract being a part of the northeast quarter of section 9, township 15, range 15, beginning at the southeast corner of said quarter section, thence west 27 + 1/2 feet, thence north 200 feet, thence east 27 + 1/2 feet, thence south 270 feet to the place of beginning, containing 2 + 1/2 acres.

J. W. Bailey tract being a part of the northeast quarter of section 9, township 15, range 15, beginning 27 + 1/2 feet west of the southeast corner of said quarter section, thence west 130 feet, thence north 200 feet, thence east 130 feet, thence south 270 feet to the place of beginning, containing 1 1/2 acres.

Nelson Kiskler - being a part of the northeast quarter of section 9, township 15, range 15, beginning 57 1/2 feet west of the southeast corner of said quarter section, thence west 27 + 1/2 feet, thence north 200 feet, thence east 27 + 1/2 feet, thence south 270 feet to the place of beginning, containing 1 1/2 acres.

T. J. Tracy's is part of the southeast quarter of section 9, township 15, range 15, beginning at a point on the quarter section 37 rods west of the northeast corner of said quarter section, thence west 37 rods; thence south 37 rods; thence east 37 rods; thence north 37 rods to the place of beginning, containing 10 acres.

The Harvey Martin tract is part of the southeast quarter of section 9, township 15, range 15, Perry Co., Ohio, beginning 61 1/2 feet north of the southwest corner of said quarter section, thence north 74 feet, thence south 58 1/2 feet, thence east 90 feet, thence south 51 1/2 feet, thence west 58 1/2 feet to the place of beginning, containing 7.85 acres.

The Geo. Hays tract being a part of the southeast quarter of section 9, township 15, range 15, beginning at the southwest corner of said quarter section, thence north 61 1/2 feet, thence east 58 1/2 feet, thence south 51 1/2 feet, thence west 58 1/2 feet to the place of beginning, containing 5 1/2 acres.

The P. & O. C. R. R. right-of-way being a part of the southeast quarter of section 9, township 15, range 15, Perry Co., Ohio, beginning 127 1/2 feet north of the southwest corner of said quarter section, thence north 64 feet, thence south 58 1/2 feet, thence east 90 feet, thence south 51 1/2 feet, thence west 58 1/2 feet to the place of beginning, containing 14 acres.

The D. C. Fowler tract is part of the southeast quarter of section 9, township 15, range 15, Perry Co., Ohio, beginning at a point 142 1/2 feet north of the southwest corner of said quarter section, thence north 58 1/2 feet, thence east 127 1/2 feet, thence south 51 1/2 feet, thence west 58 1/2 feet, thence south 142 1/2 feet to the place of beginning, containing 10 1/2 acres.

The G. O. Fowler tract is part of the southeast quarter of section 9, township 15, range 15, Perry Co., Ohio, beginning at the southwest corner of T. J. Tracy's addition, thence north 140 feet, thence south 51 1/2 feet, thence west 60 feet, thence north 58 1/2 feet, thence west 27 + 1/2 feet, thence north 58 1/2 feet, thence east 167 feet, thence south 140 feet to the place of beginning, containing 2 1/2 acres.

The minutes of previous meeting were read, approved and ordered spread upon the journal.  
An ordinance to authorize the annexation of certain territory to the village of New Lexington, Ohio, was introduced by Mr. Meenan, read the first time and referred to the ordinance committee. The ordinance committee reported favorably on the ordinance authorizing the annexation of additional territory to the village of New Lexington, Ohio, recommending its passage. On motion of *Christie*, second of Meenan, report was accepted.  
Motion of *Christie*, second of Meenan, council adjourned.  
Attest: *Paul B. Sine*  
*Paul B.*

*Dell W. Strickland*  
Mayor

Council met in regular session with Mayor Strickland in the chair. Members present at roll call, *Christie, Meenan, Sams, Strickland* and *Yow*. Absent, none. The minutes of previous meeting were read, approved and ordered spread upon the journal.  
An ordinance authorizing the annexation of certain territory to the village of New Lexington, Ohio, was read the second time. Motion of *Christie*, second of Meenan, council adjourned.  
Attest: *Paul B. Sine*  
*Paul B.*

Council Chamber, February 25, 1907.

*Dell W. Strickland*  
Mayor

Council met in regular session with Mayor Strickland in the chair. Members present at roll call, *Christie, Meenan, Sams, Strickland* and *Yow*. Absent, none. The minutes of previous meeting were read, approved and ordered spread upon the journal.  
An ordinance to authorize the annexation of certain territory to the village of New Lexington, Ohio, was read the third time as follows:  
An Ordinance  
To authorize the annexation of certain territory to the village of New Lexington, Ohio - Be it ordained by the Council of the Village of New Lexington,  
Ohio:

Council Chamber, March 11, 1907.