

# BURLEY and WINTER'S 7th ADDITION TO CROOKSVILLE, O.

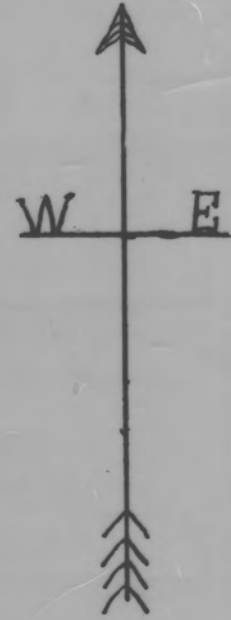

Scale 100 ft = 1-1/4 in

I hereby certify at the instances of Burley's Winters that I plotted lots below and is a replat of the Lots numbered 95, 96, 97, 98, 99, and 100 of the 7th addition to the village of Crooksville surveyed Sept 26th 1904  
John Baugh

The State of Ohio Perry County SS, Before me the undersigned authority personally appeared Mr. N. Burley and his wife Margaret L. Burley Wilson Winter and his wife Sarah C. Winter who acknowledged the signing of the same to be their voluntary act and deed and we hereby dedicate the streets and alleys to public use forever.

Signed and acknowledged  
in the presence of  
Emmet B. Brammon  
P. W. Winter  
Adg. Burley

Mr. N. Burley  
Margaret L. Burley  
Wilson Winter  
Sarah C. Winter

Emmet B. Brammon  
Notary Public  
in and for Perry Co. State  
of Ohio

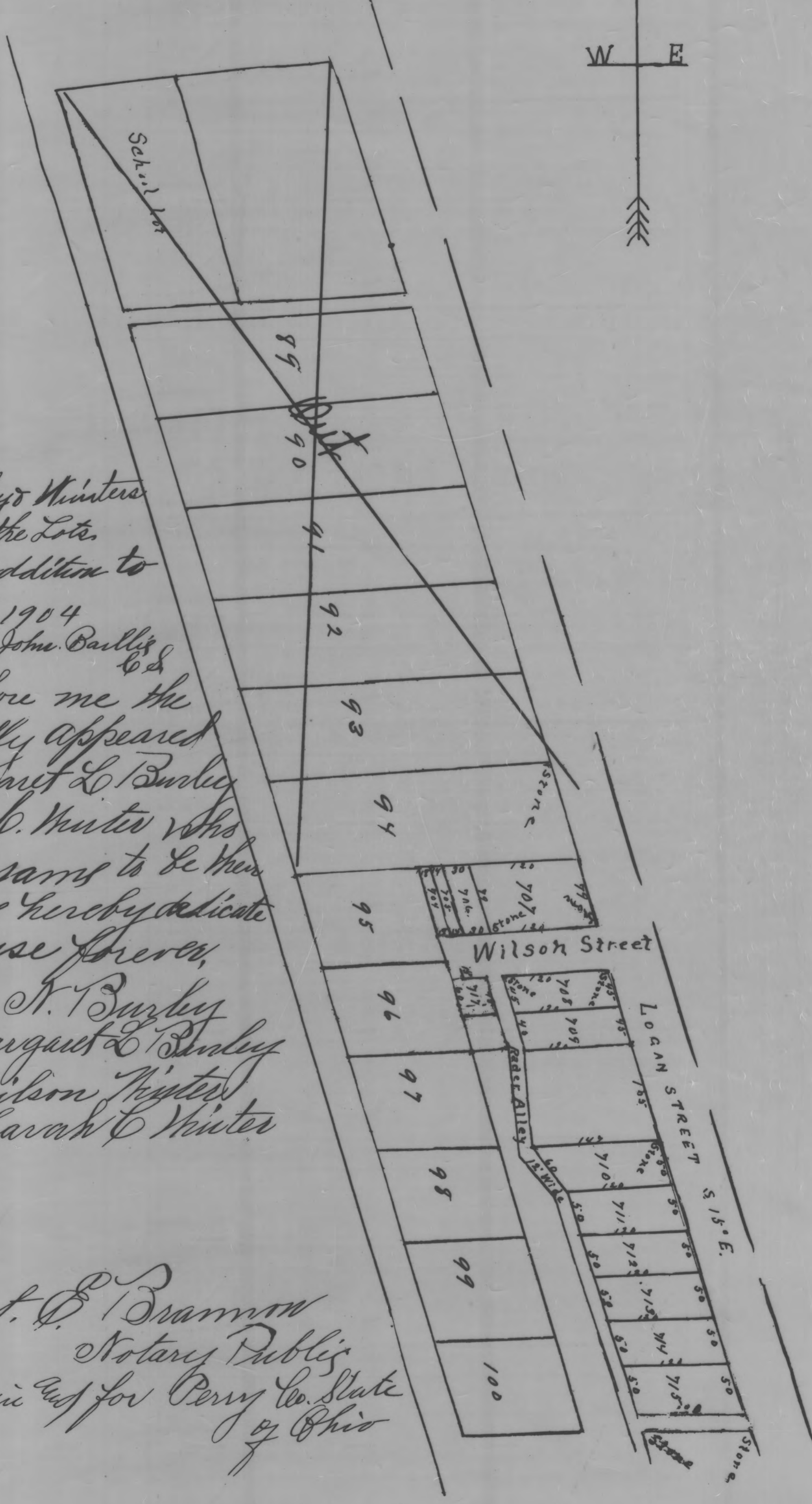

Received for Record Oct 24, 1906  
at 4:00 P. M.

Recorded Oct 27, 1906,

J. W. Baud Recorder

This Plat was reproduced thru the joint cooperation of T. Chris Wilson, Perry County Engineer and Nancy C. Howdysshell, Perry County Recorder

ATTEST: A Reproduction of Plat Book No. 3

Nancy C. Howdysshell  
Nancy C. Howdysshell  
Perry County Recorder