

B.B. FRISTOE'S ADDITION TO

NEW LEXINGTON

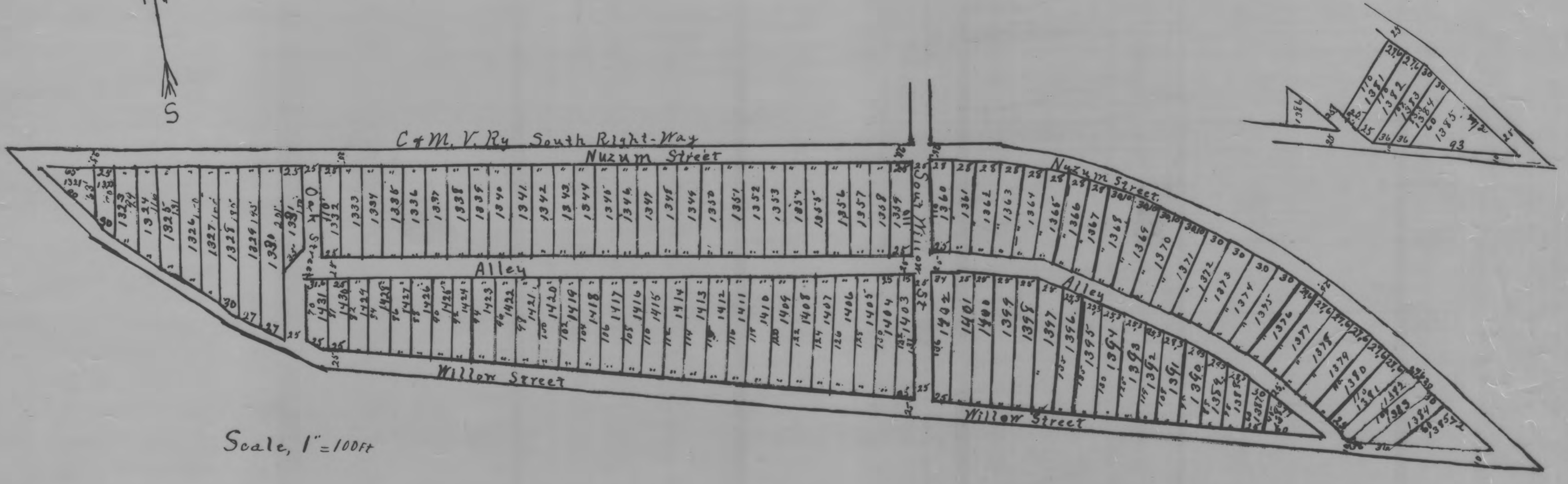

Scale, 1" = 100ft

This Plat of Lots is situate in the North East Quarter of Section 8, Township 15 of Range 15, Perry County, Ohio and bounded as follows: Beginning at the South West corner of the North East quarter of Section 8, Township and range aforesaid: Thence north 27 1/2° East 271 1/2 ft; Thence South 80 1/2° East 255 ft; Thence South 5° West 45 ft to the place of beginning; Thence South 80 1/2° East 1134 ft to an Elm tree; Thence South 74 1/2° East 220 3/4 ft; thence South 58 1/4° East 174 ft; thence South 47 1/4° East 104 1/2 ft; Thence South 41° East 115 1/2 ft; Thence South 36° East 231 1/2 ft; Thence north 75 3/4° West 148 1/2 ft to a stake on the north bank of the Creek; thence north 56° West 113 1/2 ft; Thence north 46 1/2° West 189 3/4 ft, thence north 135 3/4° West 162 1/2 ft to the place of beginning & containing 8.8 acres more or less, John Baillie C.E. June 13, 1906.

Know All Men by these Presents that B. B. Fristoe and Gertrude Fristoe his wife the owners and Proprietors of lands embraced in the annexed plat and addition to the village of New-Lexington Ohio, does hereby lay out and make said addition to the said village and does hereby dedicate the Streets and Alleys shown on said plat, to the use forever for the uses & purposes of Streets and Alleys.

In Witness Whereof we have hereunto set our hands this 28th day of July A.D. 1906
 L. B. Swingle
 J. F. Kelley

B. B. Fristoe
 Gertrude Fristoe

In Witness State of Ohio - Perry Co. S.S. Be it known that on this 28th day of July A.D. 1906 personally appeared B. B. Fristoe & Gertrude Fristoe the signers of the foregoing Dedication and acknowledged the signing of the same for the purposes and uses therein mentioned. In Testimony Whereof I have hereunto subscribed my name this - day of July 1906. J. F. Kelley, Justice of Peace Perry Co., Ohio.

The size of the lots is all marked except the regular sized lots which are 110 feet by 25 feet
 John Baillie C.E.

I hereby certify that the plat of lots (above) situated in New Lexington, Perry County, Ohio. John Baillie C.E.

Surveyed June 13, 14, 15, 16 & 17, 1906 by John Baillie C.E.

Transferred Aug 1st 1906
 Geo. T. Drake, County Auditor

Received for record Aug 1st 1906
 at 1:00 o'clock P.M. Recorded Aug 9th 1906

J. W. Baird, County Recorder

This Plat was reproduced thru the joint cooperation of T. Chris Wilson, Perry County Engineer and Nancy C. Howdysshell, Perry County Recorder

ATTEST: A Reproduction of Plat Book No. 3

Nancy C. Howdysshell
 Perry County Recorder