

GEO WILSON'S ADDITION TO CROOKSVILLE.

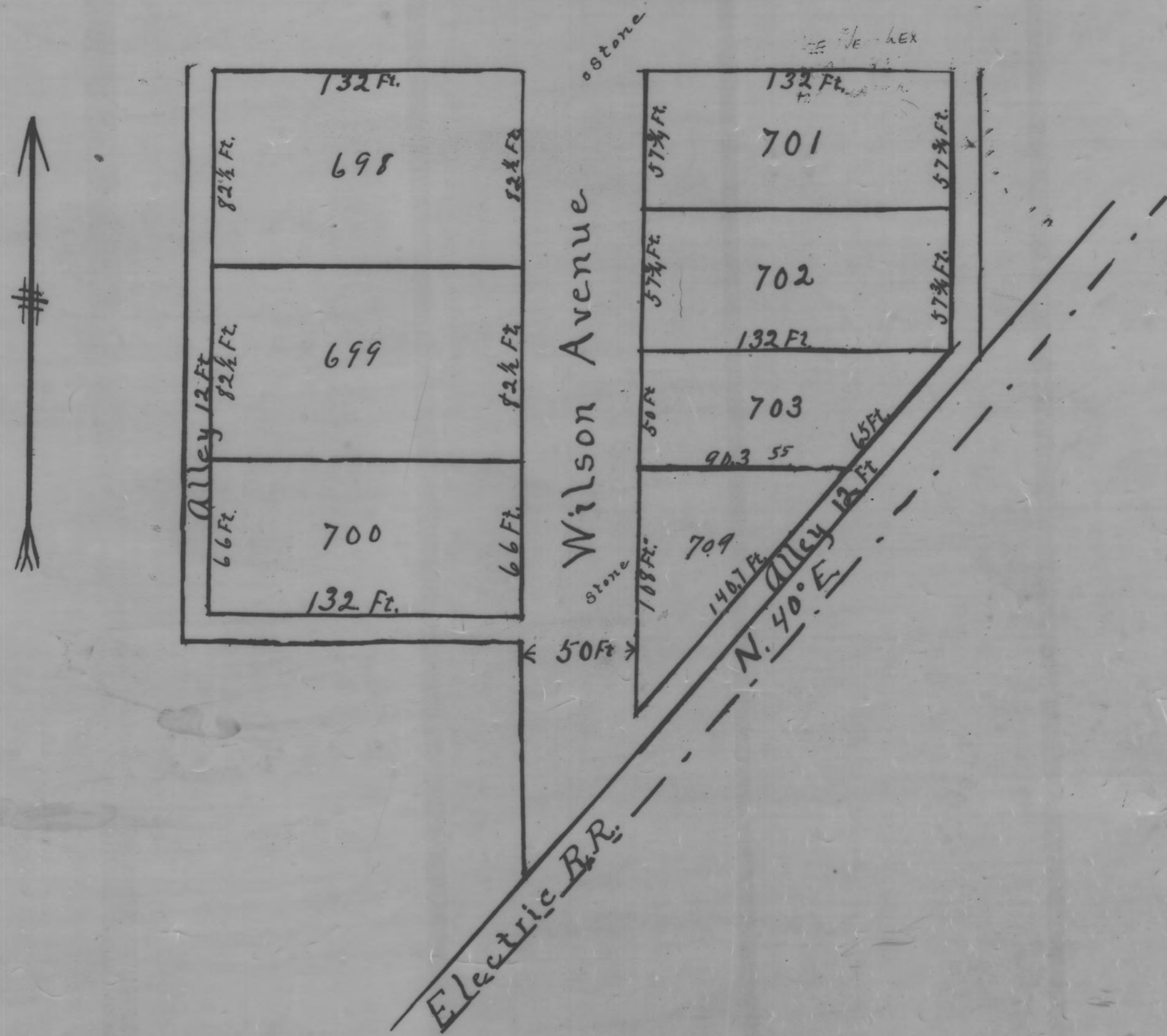

This tract is a part of the north west quarter of section No. 16 Tp. No. 14 Range No. 14 Perry County Ohio. Beginning at the south west corner of said quarter section, thence north $48\frac{3}{4}^{\circ}$ east 298 ft, thence north $55\frac{1}{4}^{\circ}$ east 208.17 ft to the place of beginning, thence north 2.43 ft, thence east 338 ft, thence south 121 ft, thence south 40° west 295 ft, thence north 105 ft, thence west 144 ft to the place of beginning, containing 1 ⁵⁷/₁₀₀ acres.

Scale: 50 ft to one inch. April 10th 1906.

John Avery & Co.

Rec for Record June 4, 1906 at 1:30 A.M.

Recorded June 4, 1906.

J. W. Baird
Recorder

This Plat was reproduced thru the joint cooperation of T. Chris Wilson, Perry County Engineer and Nancy C. Howdysshell, Perry County Recorder

ATTEST: A Reproduction of Plat Book No. 3

Nancy C. Howdysshell
Nancy C. Howdysshell
Perry County Recorder