

# D.C. FOWLER'S Second addition to NEW LEXINGTON

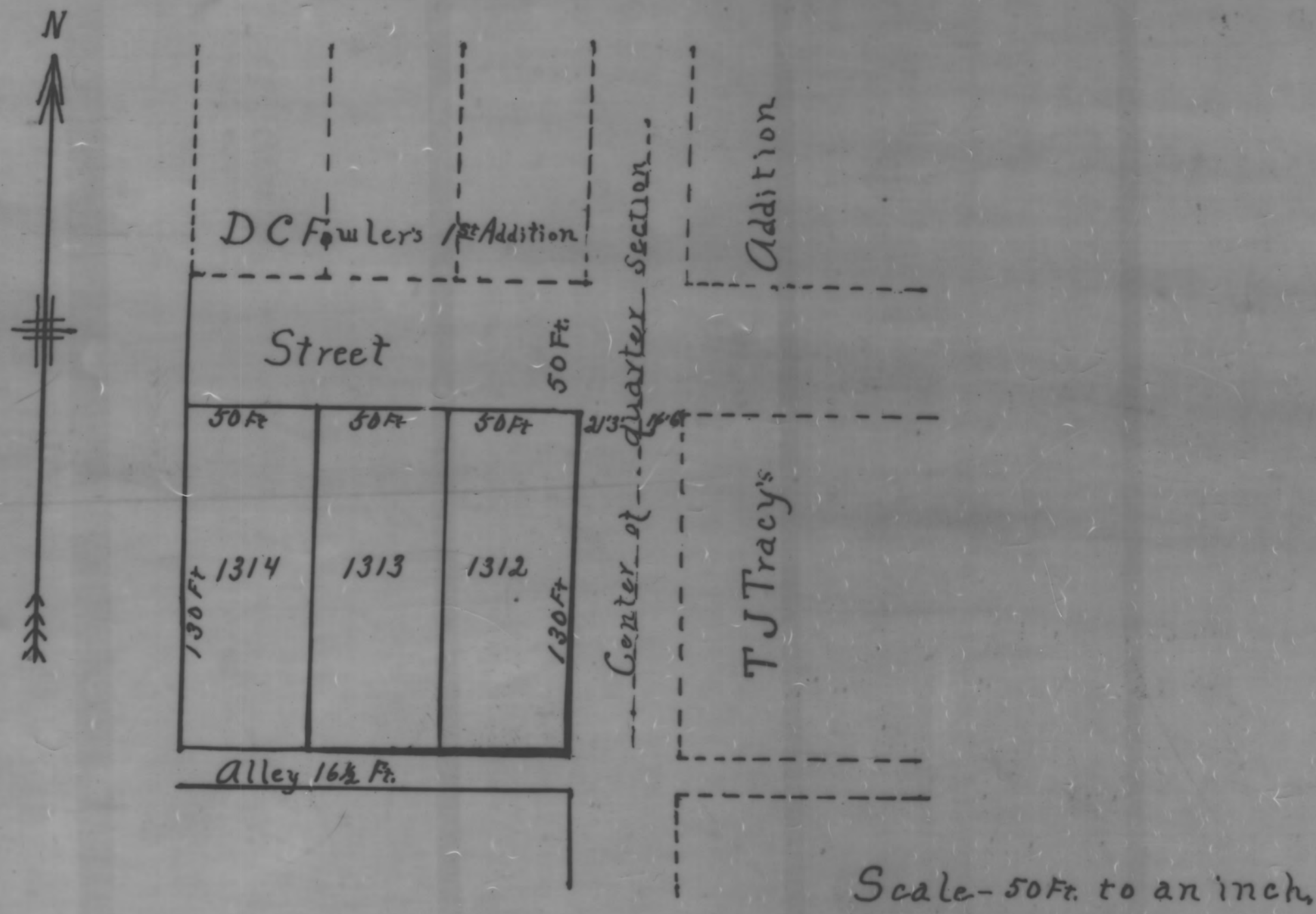

Dec. 21<sup>st</sup> 1906  
 This tract is a part of the north-west quarter of the south-east quarter of Section No. 9 of No. 15 Range No. 16 Perry Co. Ohio Beginning at a point 22 7/8 in south of the north-east corner of said quarter of a quarter section; thence west 171 ft. 3 in; thence south 146 1/2 ft.; thence east 171 ft. 3 in; thence north 146 1/2 ft. to the place of beginning, containing 5/8 of an acre.

John Avery, C.E.

State of Ohio, Perry County, SS: Know all men by these presents: That we David C. Fowler and Cornelia Fowler, his wife do hereby forever dedicate to public use the streets and alleys as shown in the above plat.

Signed and acknowledged in presence of  
 David C. Fowler  
 Cornelia Fowler  
 Wm. A. Allen  
 Wm. Cassington

Be it remembered that on this 13<sup>th</sup> day of January 1906 personally appeared before me a Notary Public, the abovesaid David C. Fowler and Cornelia Fowler and acknowledged the signing and dedication of the foregoing plat to be their voluntary act and deed for the uses and purposes therein mentioned.

Witness my hand and seal the day and year above written

Transferred Jan 5<sup>th</sup> 1906  
 Geo. P. Drake  
 Auditor

Received for record Jan. 17<sup>th</sup> 1906  
 Recorded Jan 17<sup>th</sup> 1906

Wm. A. Allen Notary Public,  
 Perry Co. Ohio.  
 F. W. Baird Recorder

This Plat was reproduced thru the joint cooperation of T. Chris Wilson, Perry County Engineer and Nancy C. Howdysshell, Perry County Recorder

ATTEST: A Reproduction of Plat Book No. \_\_\_\_\_

June, 1981

Nancy C. Howdysshell  
 Nancy C. Howdysshell  
 Perry County Recorder