

# DANIEL SAYER'S

First Addition to  
The Village of  
SAYER

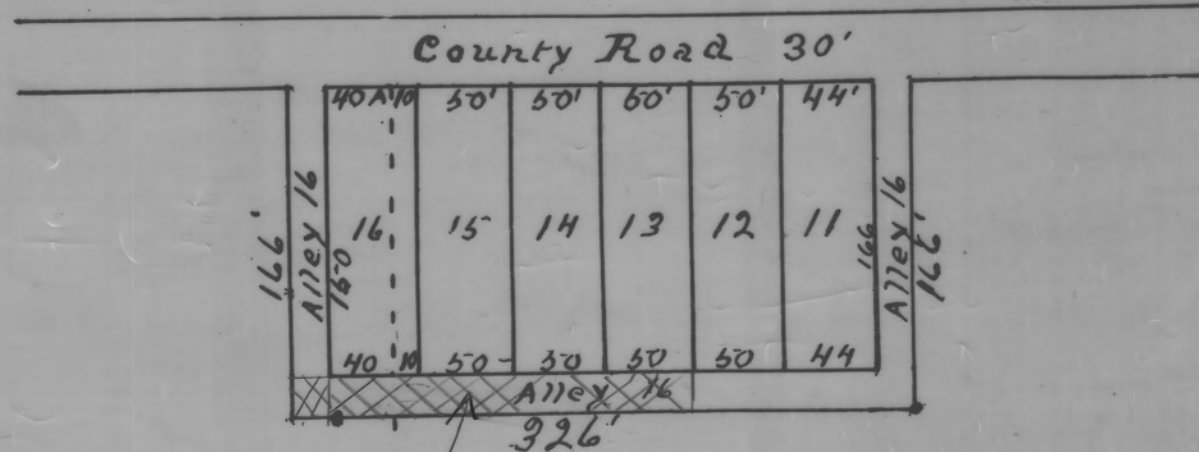

SEE COM. JOUR. 39 P 338, VOL 39 P 506  
FOR VACATION



The following land was surveyed for Daniel Sayer Oct 12<sup>th</sup> 1904, for Lots situated in Bearfield Township, Perry County, State of Ohio, there being 9296 square feet, taking out of the North-east corner of the north-west 1/4 of Section 23, Also one acre and 1260 square feet, taken out of the north-west corner of the North-east 1/4 of the North-east 1/4 of Section 23, Town 13, Range 14, Bearfield Township of the above County and State. Commencing in the North-east corner of the above Plat, of the North-West 1/4 Section 23, in the above Township, Range, thence West 57 feet, thence south 166 feet, thence East 326 feet, thence North 166 feet to the South side of County road and on the Section line 270 feet to the place of commencing and containing 1 <sup>24</sup>/<sub>100</sub> acres.

John Baillie  
County Surveyor.

The State of Ohio, Perry, S.S.  
Be it Remembered, That on this 22<sup>nd</sup> day of April A.D. 1905, personally appeared before me, Daniel Sayer, who hereby dedicate for the use of the public the Streets and Alleys appearing on this Plat.

Attest: E.M. Braddock

Daniel Sayer.

Subscribed in my presence and acknowledged before me this 22<sup>nd</sup> day of April 1905

E. M. Braddock,  
Notary Public



Received for record August 9<sup>th</sup> 1905  
at 12:20 O'clock A.M.  
Recorded Sept 2<sup>nd</sup> 1905

J. C. Evans, Recorder

Transferred Aug. 4<sup>th</sup> 1905.  
R. W. Harris

This Plat was reproduced thru the joint cooperation of T. Chris Wilson, Perry County Engineer and Nancy C. Howdysshell, Perry County Recorder

ATTEST: A Reproduction of Plat Book No. 3

Nancy C. Howdysshell  
Nancy C. Howdysshell  
Perry County Recorder