

This Plat was reproduced thru the joint cooperation of T. Chris Wilson, Perry County Engineer and Nancy C. Howdysshell, Perry County Recorder

ATTEST: A Reproduction of Plat Book No. 3

Nancy C. Howdysshell
Nancy C. Howdysshell
Perry County Recorder

BROWN'S

Second Addition to

ROSEVILLE, O.

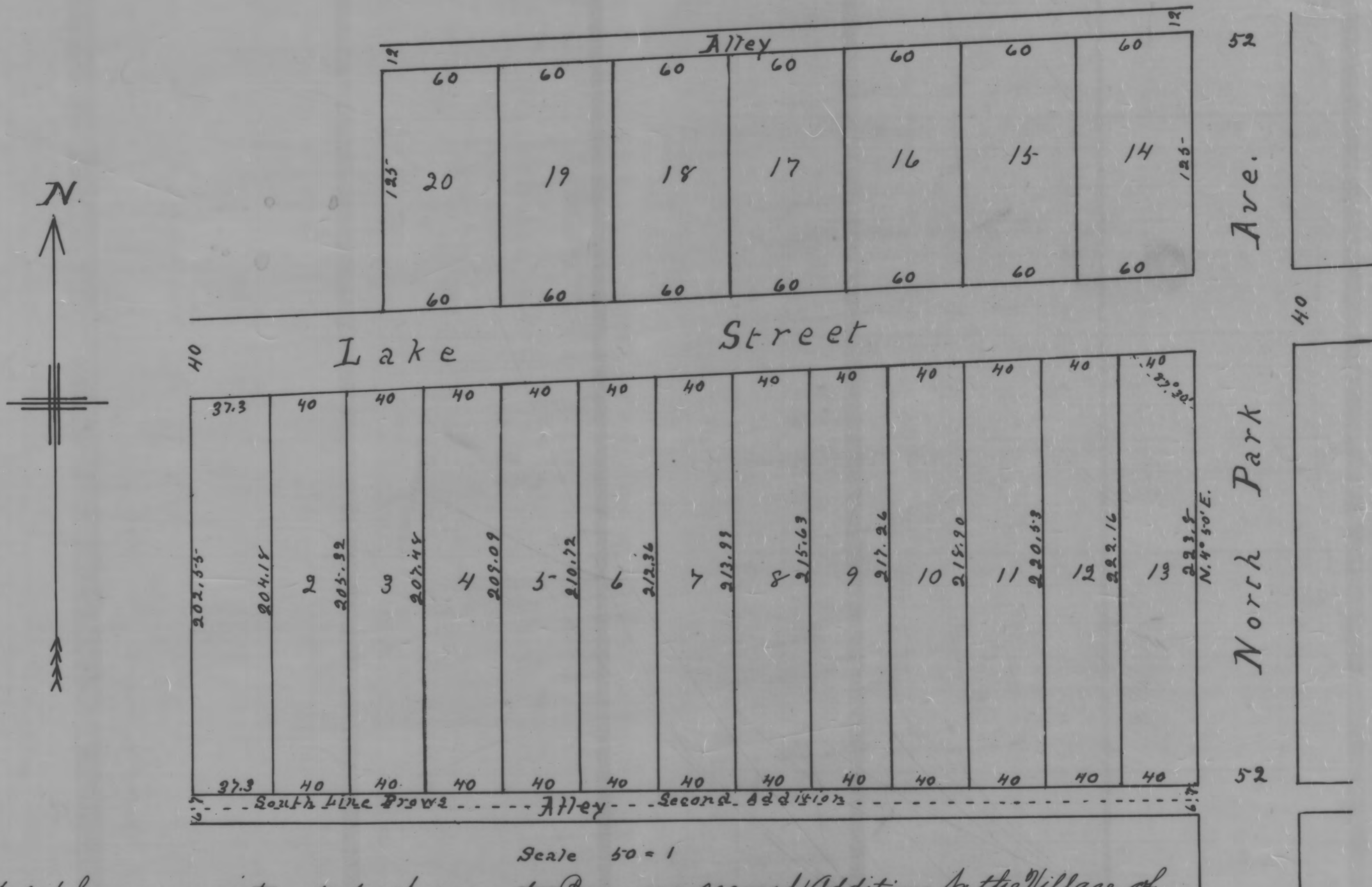

The plat hereon constructed represents Brown's second Addition to the Village of Roseville, and is located in the North-east quarter of Section number four (4) in Township number Fourteen (14) of Range number Fourteen (14) in the Zanesville land district and is located west of and adjoining Brown's first addition to the Village of Roseville, Ohio, and contains an area of 4.22 acres of land.

Stakes are set at all lot corners, distances are noted in feet and decimals. Courses are noted at present magnetic. Stone are set at points marked thus O.

Surveyed May 1st 1905. By L. West
County Surveyor
Muskingum Co. O.

I, Charles Brown owners and proprietors of Plat of land, divided into lots, streets and Alleys. Do hereby adopt said plat and description, for the uses and purposes herein expressed. The Streets and Alleys are dedicated for public use and travel May 1st 1905. Charles Brown

Signed and acknowledged in our presence.
J. M. Owens
R. E. Porter.

The State of Ohio Muskingum Co. S.S.
Before me, the undersigned a Notary Public, in and for said County, personally appeared Charles Brown, the signor and sealor of the foregoing declaration and then and there declared that he did voluntarily sign and seal the same and that he is still satisfied therewith.

Given under my hand and Seal this 1st day of May 1905.

Transferred May 27th 1905.
J. W. Fry
County Auditor

Jacob M. Owens
Notary Public

Received for record May 27th 1905.
At 2nd O'clock, P.M.
Recorded June 2nd 1905.

J. C. Brown
Recorder