

# D. C. FOWLER'S Addition to NEW LEXINGTON

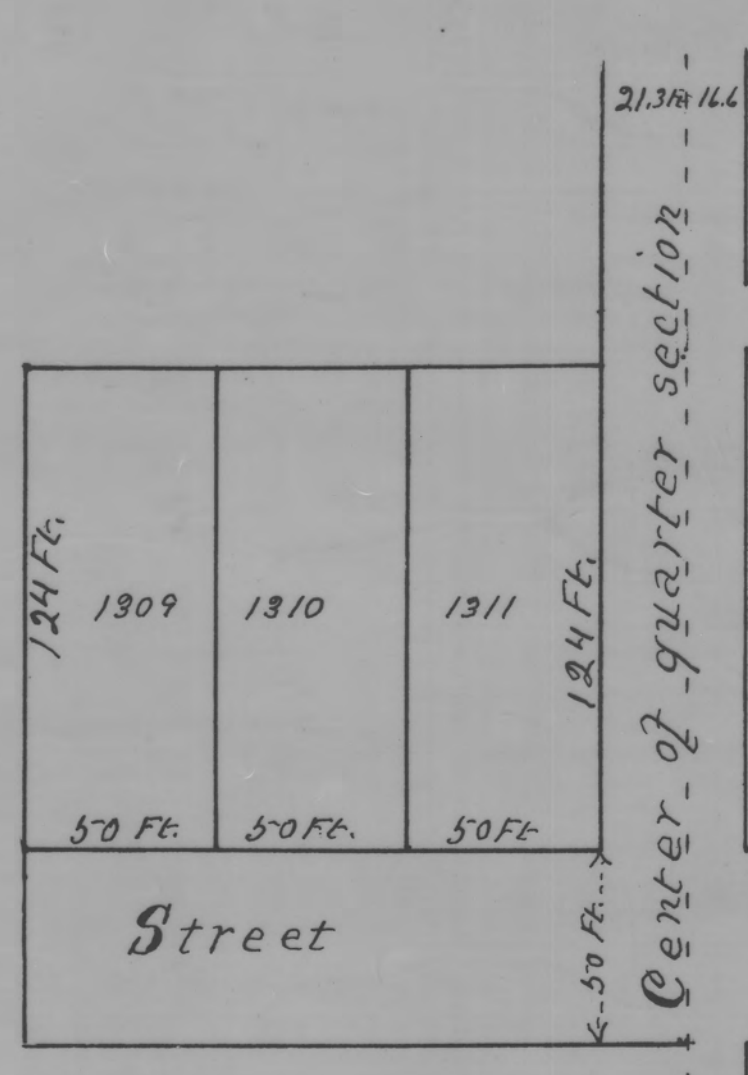

Addition

T.J. Tracy's

This tract is a part of the South-west quarter of the South last quarter of Section No. 9, Tp. 15, Range No. 15, Perry Co. O. Beginning at a point 177 ft. 3 in. south of the north-east corner of said quarter of a quarter section, thence west 171 feet 8 in. south 174 feet, thence east 171 feet and 39 inches, thence north 174 feet, to the place of beginning containing  $\frac{1}{4}$  of an acre. Mar. 10<sup>th</sup> 1905.  
John Avery, C.E.

The State of Ohio, Perry County, O.  
Know all men by these Presents that  
We, D. C. Fowler and Cornelia Fowler his wife, do hereby dedicate to Public use the Streets and Alleys in the above plat  
Signed and acknowledged  
in presence of  
W. A. Fitzer  
W. A. Allen  
David C. Fowler.  
Cornelia Fowler.

Be it Remembered, That on this 6<sup>th</sup> day of April 1905, personally appeared before me, a Notary Public the above named D. C. Fowler and Cornelia Fowler his wife and acknowledged the signing of the within and foregoing plat and dedication to be their voluntary act and deed for the uses and purposes therein mentioned.

Witness my hand and Seal, this 6<sup>th</sup> day of April 1905.  
Wm. A. Allen  
Notary Public  
Transferred March 13<sup>th</sup> 1905.  
J. W. Inj. Auditor.

Received March 13<sup>th</sup> 1905.  
at 10<sup>12</sup> O'clock, A. M.  
Recorded April 6<sup>th</sup> 1905.

J. B. Evans Recorder

This Plat was reproduced thru the joint cooperation of T. Chris Wilson, Perry County Engineer and Nancy C. Howdysshell, Perry County Recorder

ATTEST: A Reproduction of Plat Book No. 3

Nancy C. Howdysshell  
Nancy C. Howdysshell  
Perry County Recorder