

# ALLENDALE

Perry County Ohio

Harrison Twp.

N.

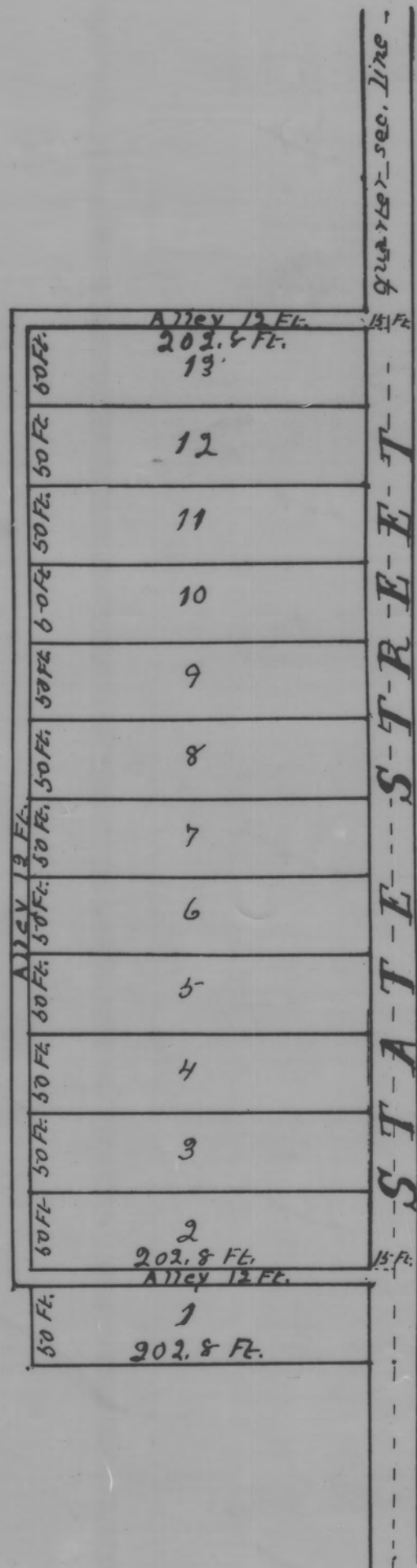

This tract is a part of the South West quarter of Section 28, Township 14, Range 14, Perry County, Ohio. Beginning at the North East corner of said quarter Section, thence South 1832.5 feet to the place of beginning, thence West 217.5 feet, thence North 50 feet, thence West 12 feet, thence North 674 feet, thence East 299.8 feet, thence South 624 feet to the place of beginning, containing 3.27 acres. And We hereby dedicate the Streets and Alleys for Public use for Public travel.

George Allen  
Bell Allen

August 30<sup>th</sup> 1904.  
John Avery C.E.

Witness,  
Emmet E. Raymond.  
G. E. M. Weaver.

State of Ohio, Perry County, S.S.  
Before me, a Notary Public within and for the County of Perry State of Ohio, personally appeared George Allen and his wife Bell Allen and acknowledged the signing of the above Plat to be their voluntary act and deed.

In Witness Whereof, I have hereunto set my hand this 21<sup>st</sup> day of Nov. 1904.

Emmet E. Raymond  
Notary Public

Transferred November 30<sup>th</sup> 1904.  
J. W. Fry  
County Auditor

Received for record Nov. 30<sup>th</sup> 1904.  
At 8<sup>30</sup> O'clock, A.M.

Recorded December 1<sup>st</sup> 1904.

J. B. Swains  
Recorder  
Perry Co. Ohio

This Plat was reproduced thru the joint cooperation of T. Chris Wilson, Perry County Engineer and Nancy C. Howdysshell, Perry County Recorder

ATTEST: A Reproduction of Plat Book No. 3

Nancy C. Howdysshell  
Nancy C. Howdysshell  
Perry County Recorder