

Theodore Brown. Addition to the Village of Rosville  
This is situated in the South East quarter of section 4,  
Township 14 Range 14 and commencing at a point 66 feet north of  
the South East corner of said section thence west 1320 feet  
to the place of beginning thence west 278 feet thence  
North 66 feet thence East 278 feet thence South 159 feet to  
the place of beginning Containing one acre.

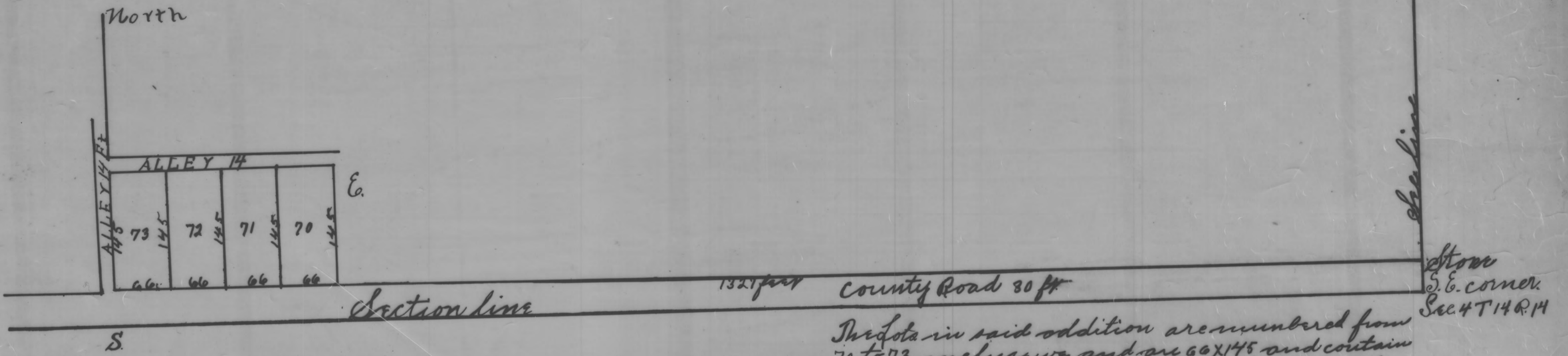

The lots in said addition are numbered from 70 to 73, inclusive and are 66x145 and contain 22/100 of an acre the lots are fronting on County Road the alley are 14 feet wide deed one hereby dedicate to the use of the Public State of Ohio Perry County St. Theodore Brown. Witness Washington Brown. J. S. D'Long. Personally appeared Cora. C. Brown. the above named Theodore Brown. + Cora. C. Brown. and acknowledge the signing of said Grant to be their voluntary act and deed for the uses and purposes above mentioned. June 1<sup>st</sup> 1891. James S. D'Long Notary Public. Rec June 2<sup>nd</sup> 1891. D. C. Howdysell Recorder. Recorded Sept. 10<sup>th</sup> 1891.

This Plat was reproduced thru the joint cooperation of T. Chris Wilson, Perry County Engineer and Nancy C. Howdysell, Perry County Recorder

ATTEST: A Reproduction of Plat Book No. 3

Nancy C. Howdysell  
Nancy C. Howdysell  
Perry County Recorder