

# TERRACE ADDITION TO McKEEVER

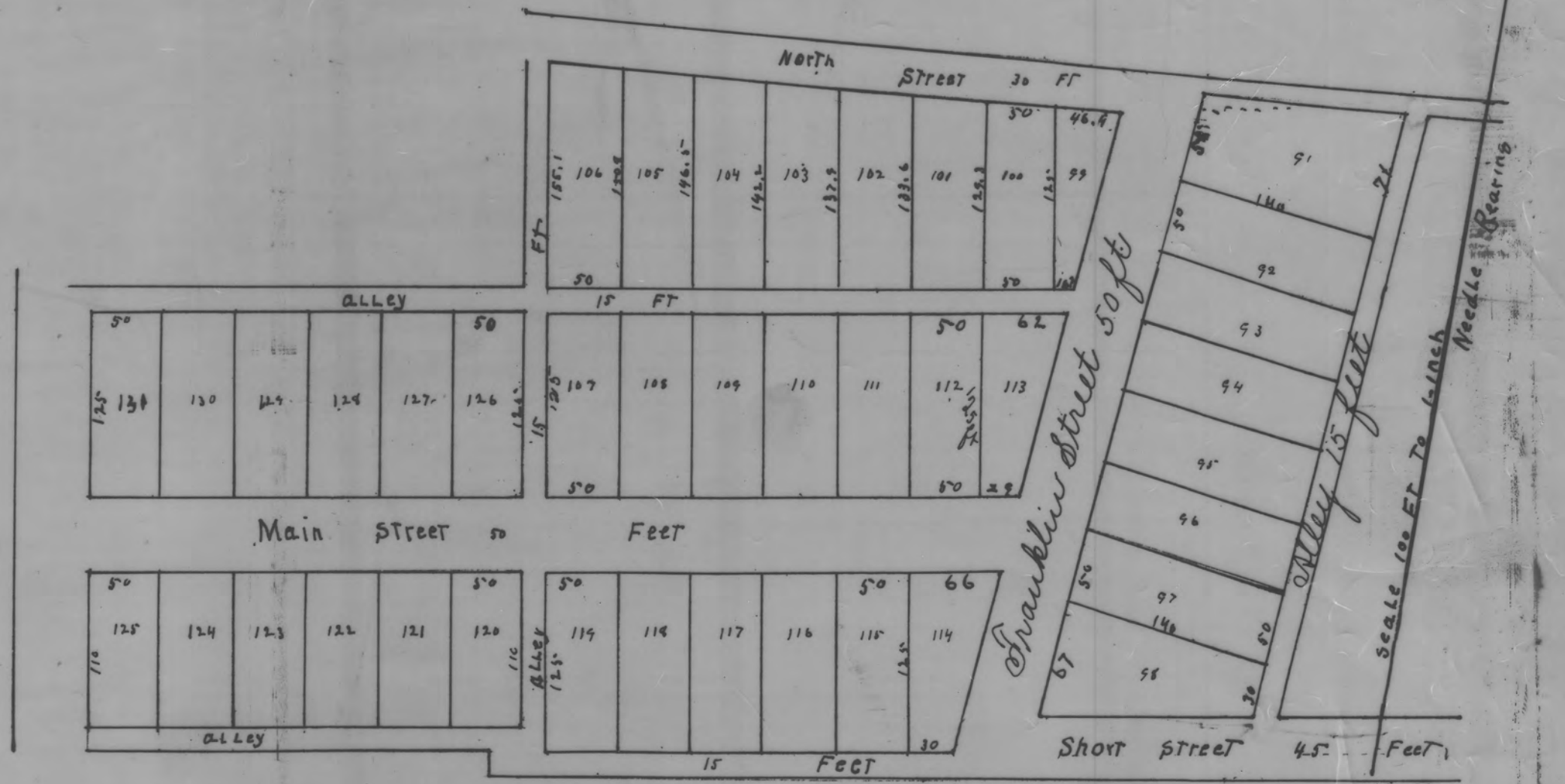

Joseph McKeevers Addition to the village of McKeever; Being part of the North 1/2 of the South-east quarter of Sec. 17 Township 14 Range 14 and commencing at the South-west corner of said North 1/2; Thence S 86° E 267.4 feet to the place of beginning Thence S 86° E 350 ft; Thence South 15 ft; Thence S 86° E 501 ft; Thence N 20° E 437 ft; Thence N 78° W 667 feet; Thence S 4° W 155 feet; Thence N 86° W 650 ft; Thence S 4° W 350 ft. to the place of beginning containing 6 3/400 acres. The lots are no. from 91 to 125 inclusive. The table hereunder gives acreage. The lots are no. from 91 to 125 inclusive. Width of streets, and alleys are marked on plat.

Witness: W. J. Bell  
James F. Dedong

Joseph McKeever  
Corina McKeever

John D. Murrugh  
Mch. 24 1903

The State of Ohio Perry Co. ss

Personally appeared before me, a Notary Public in and for the County aforesaid, Joseph McKeever and Corina McKeever, his wife, who acknowledged the signing and sealing of the foregoing plat to be their voluntary act and deed for the uses and purposes therein intended. In Testimony Whereof, I have hereunto subscribed my name and affixed my Notarial seal this 8th day of April 1903

James F. Dedong  
Notary Public

Received April 8 1903  
at 2:50 o'clock, P.M.  
Recorded April 30 1903

J. E. Evans  
Recorder  
Annie F. Murtum  
Deputy

Transferred April 8 1903  
S. W. Pascoe  
County Auditor

The following table shows the contents of each lot:

Lot	Acres
91	.15
92	.15
93	.15
94	.15
95	.15
96	.15
97	.15
98	.14
99	.8
100	.15
101	.15
102	.15
103	.16
104	.16
105	.17
106	.17
107	.14
108	.14
109	.14
110	.14
111	.14
112	.14
113	.13
114	.13
115	.14
116	.14
117	.14
118	.14
119	.14
120	.12
121	.12
122	.12
123	.12
124	.12

This Plat was reproduced thru the joint cooperation of T. Chris Wilson, Perry County Engineer and Nancy C. Howdysshell, Perry County Recorder

ATTEST: A Reproduction of Plat Book No. 3

Nancy C. Howdysshell  
Perry County Recorder