

THE VILLAGE OF CONAWAY. HARRISON TP.

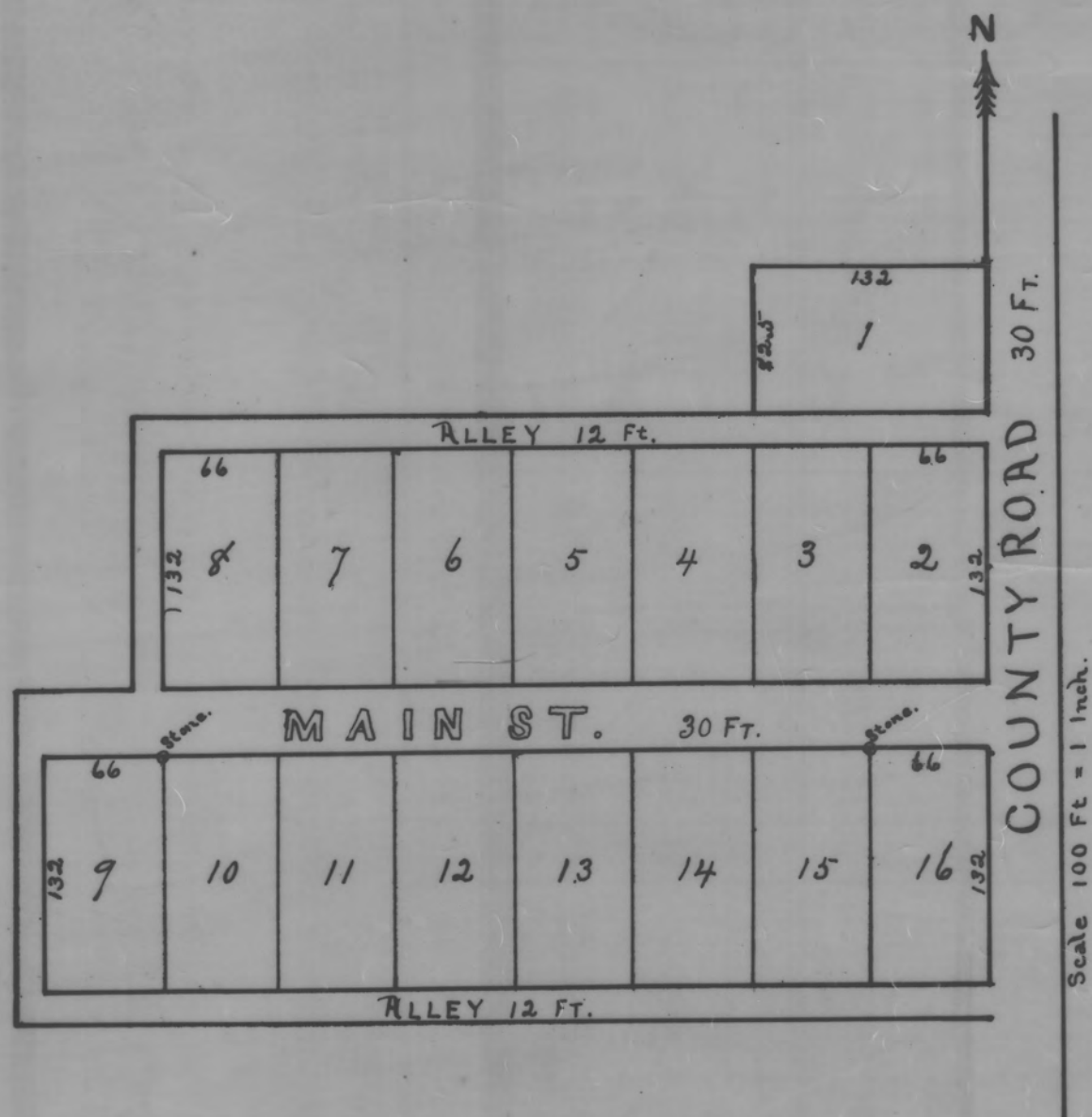

The Village of Conaway.

Commencing at a point 15 feet west of the South East corner of the North West quarter of Section 28, Township 14, Range 14, thence North 370.5 feet; thence West 132 feet; thence South 82.5 feet; thence West 342 feet; thence South 144 feet; thence West 66 feet; thence South 174 feet; thence East 540 feet to the place of beginning, containing $4\frac{37}{100}$ acres. The Lots are all 66×132 and contain $\frac{7}{100}$ of an acre, Except Lot No. 1 which is 82.5×132 and contains $\frac{7}{100}$ of an acre. Streets & alleys are marked on plat Variation 4° left, Stones are planted at NW corner of Lot 16, the NW corner of Lot No. 10.

John D. Minnaugh,
Surveyor, July 15th 1902.

The State of Ohio, Perry County, ss:

Personally appeared before me, a Notary Public, in and for the county aforesaid Mary S Conaway and Royal H Conaway her husband, who acknowledged the signing of the foregoing plat to be their voluntary act and deed, hereby dedicating the Streets and Alleys shown thereon to public use, in accordance with the laws of the State of Ohio. Witness their hands this 9th day of August 1902.

Signed in the presence of H. M. Doring,
James F. D. Long.

Mary S Conaway,
Royal H Conaway.

In Testimony Whereof; I have hereunto set my hand and affixed my Notarial seal on the day and year above written.

James F. D. Long,
Notary Public.

Transferred Aug 11th 1902.
S. W. Pascoe.

And

Received Aug 11th 1902.
At 10²⁰ o'clock A.M.
Recorded Aug 12th 1902.

J. E. Evans,
Recorder.

This Plat was reproduced thru the joint cooperation of T. Chris Wilson, Perry County Engineer and Nancy C. Howdysshell, Perry County Recorder

ATTEST: A Reproduction of Plat Book No. 3

June, 1981

Nancy C. Howdysshell
Nancy C. Howdysshell
Perry County Recorder