

GULICK'S FIRST ADDITION TO THE VILLAGE OF CUMKEEVER.

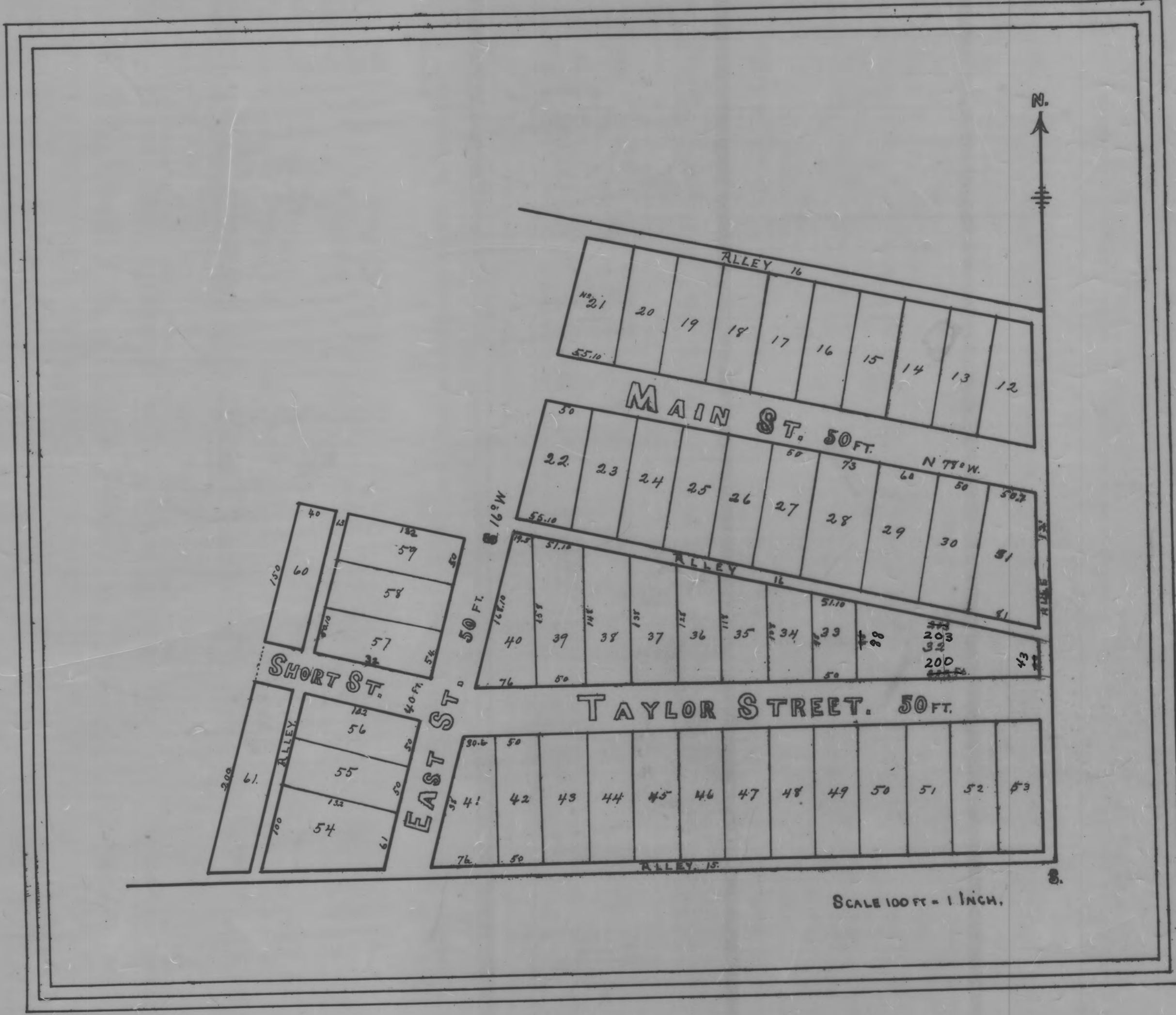

Commencing at a stone at the North East corner of the South East quarter of Section 17, Township 14, Range 14. Thence South 12 chains & 13 links; Thence N 78° W 4 chains & 81 links to the place of beginning; thence N 78° W 7 chains & 57 links; Thence S 14° W 6 chains & 29 links; Thence East 14 chains; Thence North 8 chains & 97 links to the place of beginning. Containing 9 7/100 acres.

Lot Nos. 13, 14, 15, 16, 17, 18, 19, 20, 23, 24, 25, 26, 27, 30, 37, 42, 43, 44, 45, 46, 47, 48, 49, 50, 51, 52, 53, 55, 56, 58 & 59, each contain 1/100 of an acre.

Lot 12, 21, 22, 30, 38, 41, 57, & 61, each contain 1/100 of an acre. Lot 36 & 40 contain 1/100 of an acre. Lot 28, 7/100 acre, Lot 32, 7/100 acre, Lot 33, 1/100 of an acre. Lot 34, 7/100 of an acre. Lot 35 & 60 contain 1/100 of an acre. Lot 31 contains 2/100 of an acre.

I certify the within to be a true plat.

John D. Minough, Surveyor

The State of Ohio, Perry County, ss:
Before me the undersigned authority personally appeared W. B. Gulick, Trustee in trust for S. H. Brown Guy & Crook, H. D. Woodruff, Laura E. Taylor and W. B. Gulick, who acknowledged the signing and sealing of the same to be his voluntary act and deed, and I hereby dedicate to Streets and alleys to public use forever.

Signed and acknowledged in our presence E. L. Taylor.
E. L. Taylor

W. B. Gulick, Trustee

In Testimony Whereof, I have hereunto set my hand and Notarial seal this 6th day of January 1902
E. L. Taylor
Notary Public
Perry County, Ohio

Transferred, February 7 1902.
S. W. Pascoe

Received for Record, Feb, 7 1902
At 9 o'clock A.M.
Recorded Feb, 19 1902.

This Plat was reproduced thru the joint cooperation of T. Chris Wilson, Perry County Engineer and Nancy C. Howdysshell, Perry County Recorder

Nancy C. Howdysshell
Nancy C. Howdysshell
Perry County Recorder