

Explanation

The Red Figure Denote the No of the lot. The Black Fig give the length of the lines in feet that the alleys running North & South are donated to the Public & running East & West are equally divided between the adjoining lots and sold with the lots. The North Tier of lots reached to the Middle of Walnut St. and the Fig give the limit of the lines measured from the Middle of the St.

The lots from 26 to 49 inclusive extend from the Middle of the St. to the Middle of the Alley and are 150 ft long. Interior Measure 151 1/2 ft. The lots adjoining Walnut St on the South extend from the Middle of the St. to the Middle of the alley only interior Measure are given & is 27 1/2 ft to the center of each Lot on this Tier.

**Hemlock Coal Company's
Addition to the
Village of Hemlock, Perry Co Ohio**

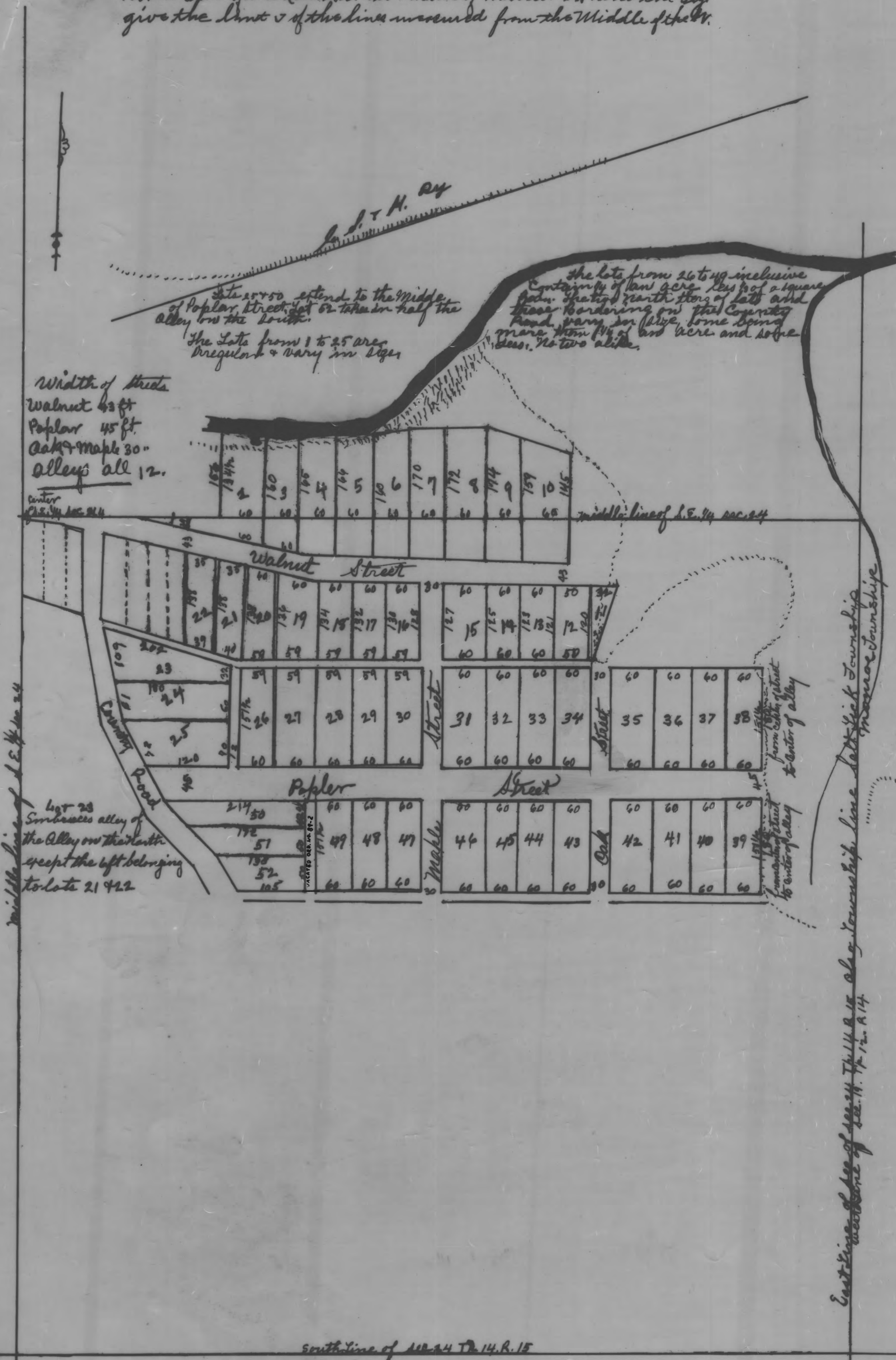

Width of Streets
Walnut 43 ft
Poplar 45 ft
Oak & Maple 30"
alleys all 12.

Lot 23
embraces alley of
the Alley on the North
except the left belonging
to lot 21 & 22

This Plat was reproduced thru the joint cooperation of T. Chris Wilson, Perry County Engineer and Nancy C. Howdyshell, Perry County Recorder

ATTEST: A Reproduction of Plat Book No. 3
Nancy C. Howdyshell
Nancy C. Howdyshell
Perry County Recorder

New Lexington Perry County
William Sturgrow Agent of the Hemlock Coal Company who are the owners of the land embraced within their addition to the village of Hemlock Perry County Ohio as by the above plat and notes of survey thereof contain about four (4) acres more or less do hereby grant to use of the public the streets and alleys running North & South in said Addition. The Hemlock Coal Company, William Sturgrow Agent
On the 2nd day of March A.D. 1891 personally appeared before C. C. Spencer Probate Judge and for said County with Sturgrow as agent for said The Hemlock Coal Company acknowledge the signing of the above plat of granting of the streets & alleys running North & South addition for the use of the public to be the voluntary & deed of himself & for said The Hemlock Coal Company
I hereby certify the above plat to be correct
is an honest & true
Received March 2nd 1891
Recorded Aug 31st 1891
D. E. McClellan
Probate
Conce
Q. A. W.