

THRESHERS FIRST ADDITION TO THE VILLAGE OF CORNING.

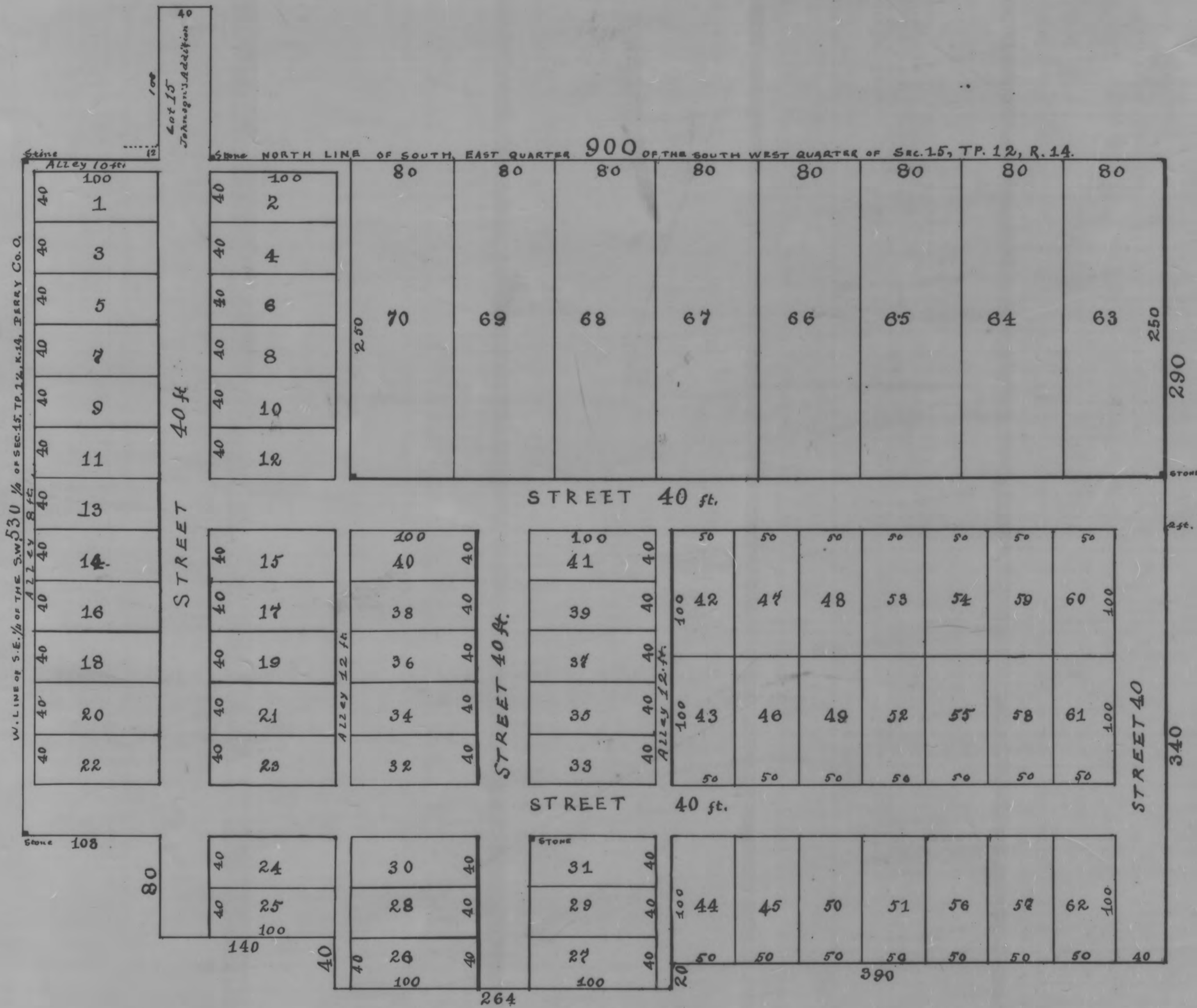

The land in this plat is in the North West part of the South East Quarter of the South West Quarter of Section Fifteen (15) in Township Twelve (12) of Range Fourteen (14) in Perry County Ohio and is bounded as follows, viz Beginning at a stone in the North West corner of said tract and running thence East Nine hundred (900) ft along the North line of said tract thence South on a line parallel to the West line of said tract Two hundred and Fifty (250) feet to a stone monument thence continuing South forty (40) feet thence East Two (2) feet thence South Three hundred and forty (340) feet thence West Three hundred and Ninety feet (390) thence South Twenty (20) feet thence West Two hundred and Sixty four (264) feet thence North Forty (40) feet thence West One hundred and forty (140) feet thence North Eighty (80) feet thence West One hundred and eight (108) feet to a stone on the West line of said tract thence along said West line Five hundred and Thirty (530) feet to the place of beginning continuing twelve (12) acres and Eighty four (84) hundredths of an acre and in the preceding description wherever the word "West" is used to indicate a course it means a course parallel to the North line of the tract here subdivided and when the word "South" or "North" is used for a course it means a course parallel to the west line of said tract

July 23, 1897

R. W. M^{rs} Farland Surveyor.

This Plat was reproduced thru the joint cooperation of T. Chris Wilson, Perry County Engineer and Nancy C. Howdyshell, Perry County Recorder

ATTEST: A Reproduction of Plat Book No. 3

Nancy C. Howdyshell
Nancy C. Howdyshell
Perry County Recorder

Description and Explanation

The figures in red ink denote the front of the lot; the large figures in black ink on the contour of the ground denote the length in feet of the piece by which they are placed thus the 900 denotes the length of the tract subdivided from the stone at the N.W. corner of the N.E. corner of lot 631 and similarly for the other large figures in black ink. The lot numbers from 1 to 41 inclusive are (40) Forty by One hundred feet (100) as marked on the plat whose number is from Forty two (42) to Sixty Two (62) are fifty (50) by One hundred (100) feet; and from Sixty (63) to Seventy (70) inclusive are Eighty (80) by One hundred and Fifty (150) feet as marked on the plat all the streets are Forty (40) feet in width the Alley adjoining the west line is Eight (8) feet; that adjoining the north line is ten (10) feet; the two North and South alleys through the middle of the tract are twelve (12) feet wide.

I certify that the above is a correct plat of the addition proposed to be made to the Village of Corning, O. W. Threshers, whose certificate is hereto attached
R. W. M^{rs} Farland
Surveyor

State of Ohio -icking County S.S.

Know all men by these presents that Almon W. Thresher, as attorney in fact for W. C. P. Rhoads and John Kyle owners in fee simple of the ground in the foregoing and within plat do hereby make this my first addition to the Village of Corning, Perry County Ohio and do hereby dedicate the street alleys as marked in said plat as also lot 15 in Johnsons Addition to Corning to public use forever.

Witness my hand and seal
J. P. Dancy
J. P. Dancy

State of Ohio -icking County S.S.

Personally appeared me E. J. Dancy a Notary Public in the County oficking, the said Almon W. Thresher and John Kyle signing of the within instrument to be his voluntary act and deed

Dated this 26th day of July 1897

Almon W. Thresher

W. C. P. Rhoads by Almon W. Thresher his Attorney in fact
John Kyle by Almon W. Thresher his Attorney in fact

E. J. Dancy
Notary Public