

JOHNSON'S ADDITION TO SOMERSET

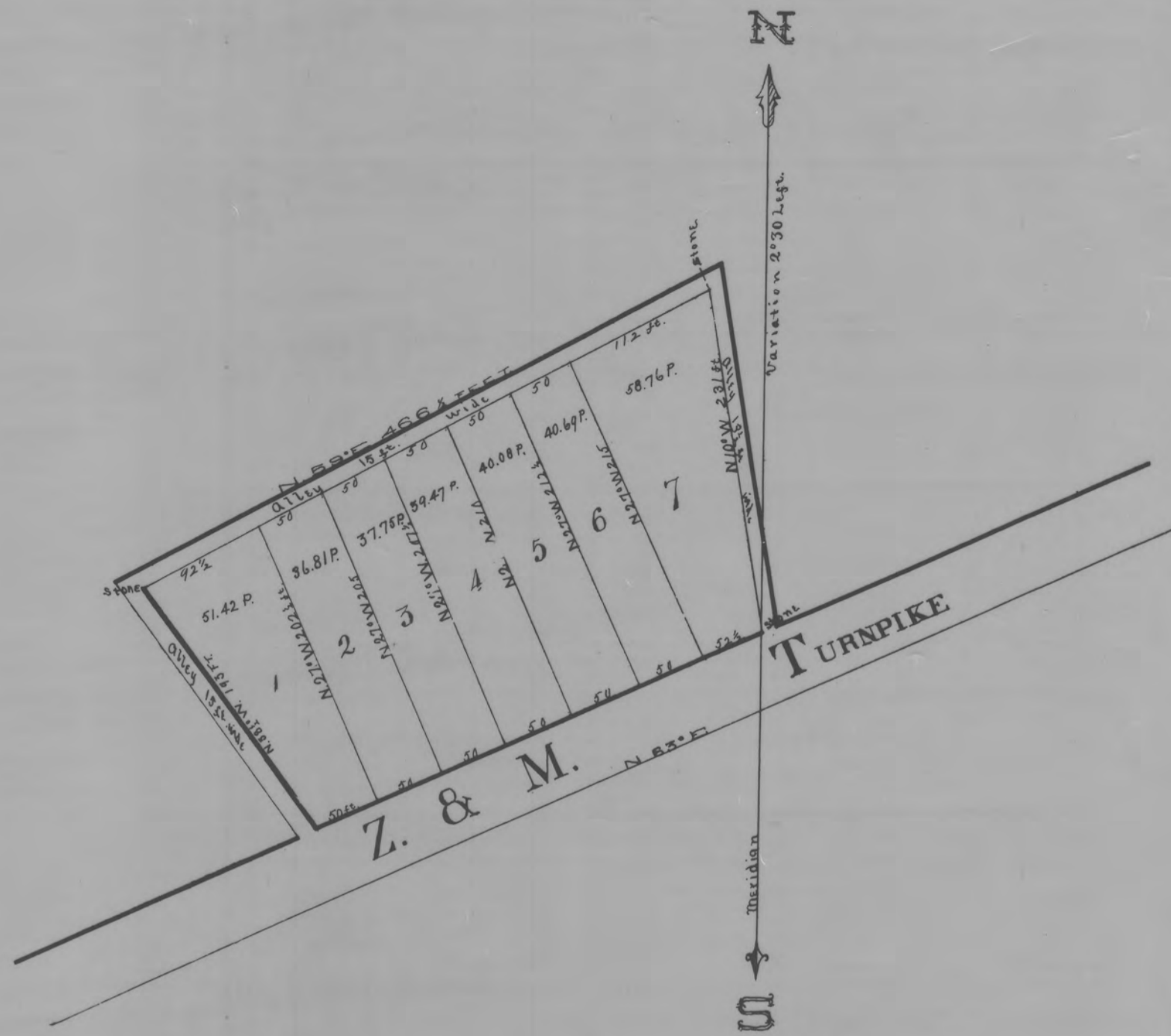

Scale 100 ft. to one inch

Description

Said Addition is situated in the northwest quarter of Section No. 10 Township No. 16, Range No. 16, Perry Co. Ohio, and consists of Block 1, alley described as follows, viz: Commencing at a corner stone at the entrance of Kinard Phillips Lane, leading in from the Pike, thence @ 63° 04' 35 1/2" feet, thence @ 87° 12' 10" feet to a stone at the north side of the Alley, in the hedge, thence @ 90° 0' 0" feet to a corner stone in the lane aforesaid, thence @ 90° 0' 0" feet to the place of beginning. This Block is divided into 7 lots numbered from 1 to 7. The dimensions & content of land of each & the bearings of the lines thereof are all correctly entered on the above plat. At the S. E. & W. corners of the Block corner stones are set, & are all here taken as governing corners. All the lots have a front of 50 feet, excepting lot No. 7, which is 52 1/2 feet front. On the rear of Block is an Alley 15 feet wide, running @ 59° E. & opening into Phillips Lane aforesaid. Said alley is hereby dedicated to public uses forever, as a road, or way. Thereby certify the foregoing to be a true & correct description and Plat of Johnson's Addition to the Town of Somerset Perry County Ohio, as surveyed by me. Witness my hand & seal this 23rd October A.D. 1876.

P. W. Ginchley, Surveyor, (seal)
 Thomas Johnson, Proprietor.

State of Ohio, Perry County, ss

I, J. A. Shultz, an acting Justice of the Peace, in & for said County, do hereby certify that on this 25th day of October A.D. 1876 before me personally appeared Thomas Johnson, the Proprietor of the above described Addition to the Town of Somerset Ohio, and acknowledged the foregoing instrument of writing to be his voluntary act and deed, for the use and purposes therein expressed.

Done in presence of
 P. W. Ginchley,
 Jacob Cortigan

J. A. Shultz J.P. (seal)

Accepted by the Council of the Incorporated Village of Somerset Perry County, Ohio, in regular Session December 4th A.D. 1876
 J. A. Shultz, Clerk (seal) Mayor (seal) S. P. Woodward Mayor.

Secured Jan 23 1877
 Recorded Feb 17 1877 G. W. Snow Recorder

This Plat was reproduced thru the joint cooperation of T. Chris Wilson, Perry County Engineer and Nancy C. Howdysshell, Perry County Recorder

ATTEST: A Reproduction of Plat Book No. 2

Nancy C. Howdysshell
 Nancy C. Howdysshell
 Perry County Recorder