

# VAN HEYDE'S

## ADDITION TO

# NEW STRAITSVILLE



SCALE 100 ft. = 1 inch

Variation 2° 30' West.

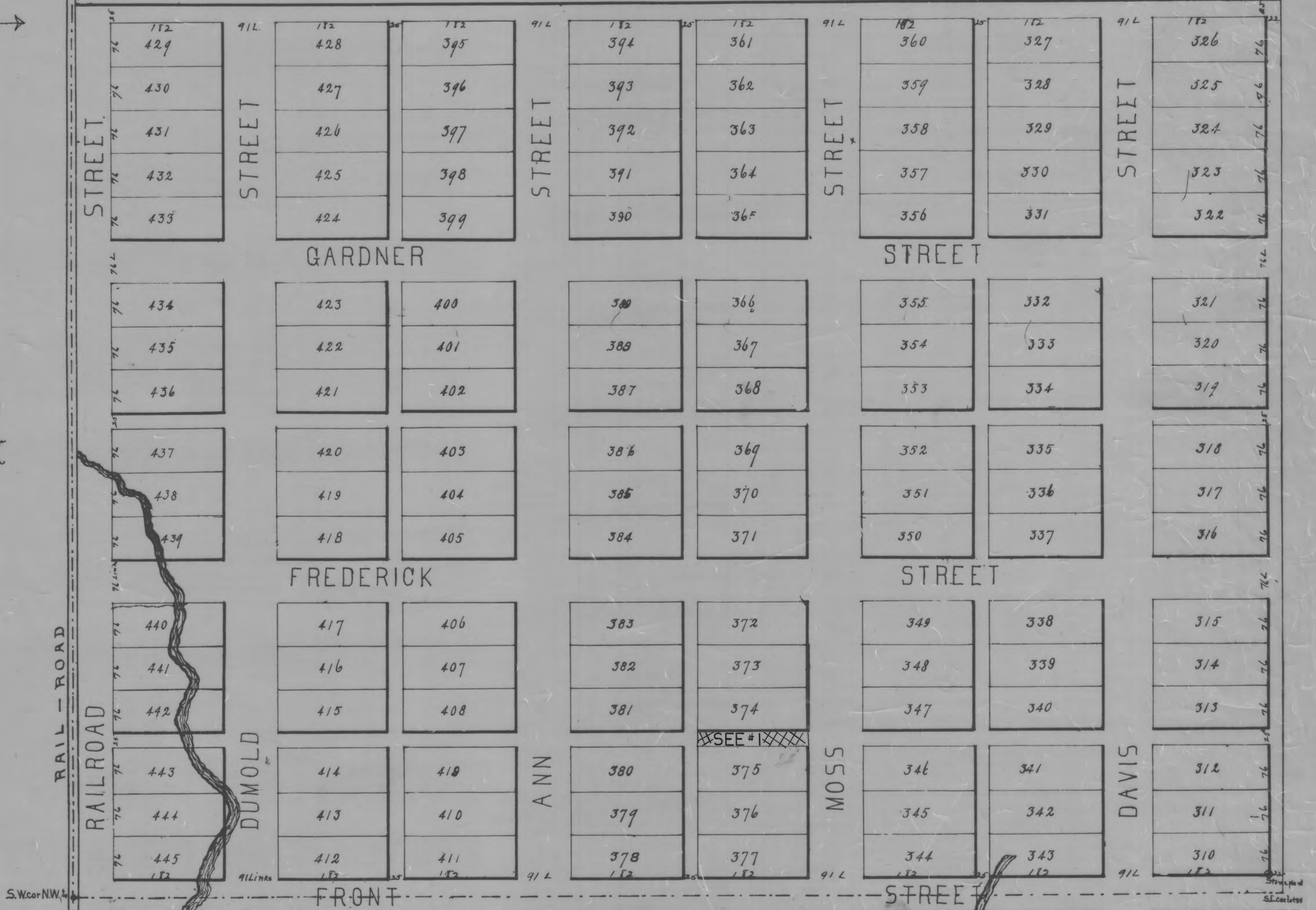

#1 SEE: PB 5 P 152  
OR 221 P 859  
VILLRES. 98-15

This Plat was reproduced thru the joint cooperation of T. Chris Wilson, Perry County Engineer and Nancy C. Howdysshell, Perry County Recorder

ATTEST: A Reproduction of Plat Book No. 2

*Nancy C. Howdysshell*  
Nancy C. Howdysshell  
Perry County Recorder



Shorly certify the foregoing to be a correct plat of Van Heyde's addition to the Town of New Straitsville in the County of Salt Lake Perry County Ohio, beginning at the Southwest corner of the west half of the north west quarter of Sec. 29, Township 14 N., Range 10 E., thence East 19.67 chs. to the southeast corner of said lot, thence north 15.44 chains to the north east corner of said addition, thence west 19.67 chains to the west line of said lot, thence South 15.44 chains to beginning, containing 39.37 acres. Said tract embraces 136 lots each of which front 76 links or fifty feet and extend back 152 links or 120 feet and contain  $\frac{1}{10}$  of an acre. The width of all the streets and alleys are written in links on them respectively on said Plat. Given under my hand this 30<sup>th</sup> day of August A.D. 1873. Levi Davis, Surveyor.

The State of Ohio, Erie County  
As it remembered that on this 8 day of September A.D. 1873 personally appeared before me a Justice of the Peace of Portland Township Erie County Ohio, Frederick W. Bault, and Charlotte W. Bault his wife, Henry J. Nunahoo and Emily A. Nunahoo his wife, Lewis Moss and Elizabeth Moss his wife, Joseph C. Moss and Frances L. Moss his wife who severally acknowledged the above plat or map of New Straitsville - Laying out the above described land into town lots and dedicating the streets to public use as the same are in said map or plat designated - to be their free act and deed. And the said Charlotte W. Bault wife of said Frederick W. Bault, Emily A. wife of the said Henry J. Nunahoo, Elizabeth wife of the said Lewis Moss, and Frances L. wife of the said Joseph C. Moss, having seen, by me, examined by me separately and apart from their said husbands and the contents of said instrument made known to them, and each of them by me, they then declared that they did voluntarily acknowledge said map or plat and that they are still satisfied therewith  
Lemas W. Parker,  
Justice of the Peace in & for  
Erie County Ohio

Recorded August 31<sup>st</sup> 1876  
G. W. Moore, Recorder.