

KELLY'S SECOND ADDITION

80

NEW LEXINGTON

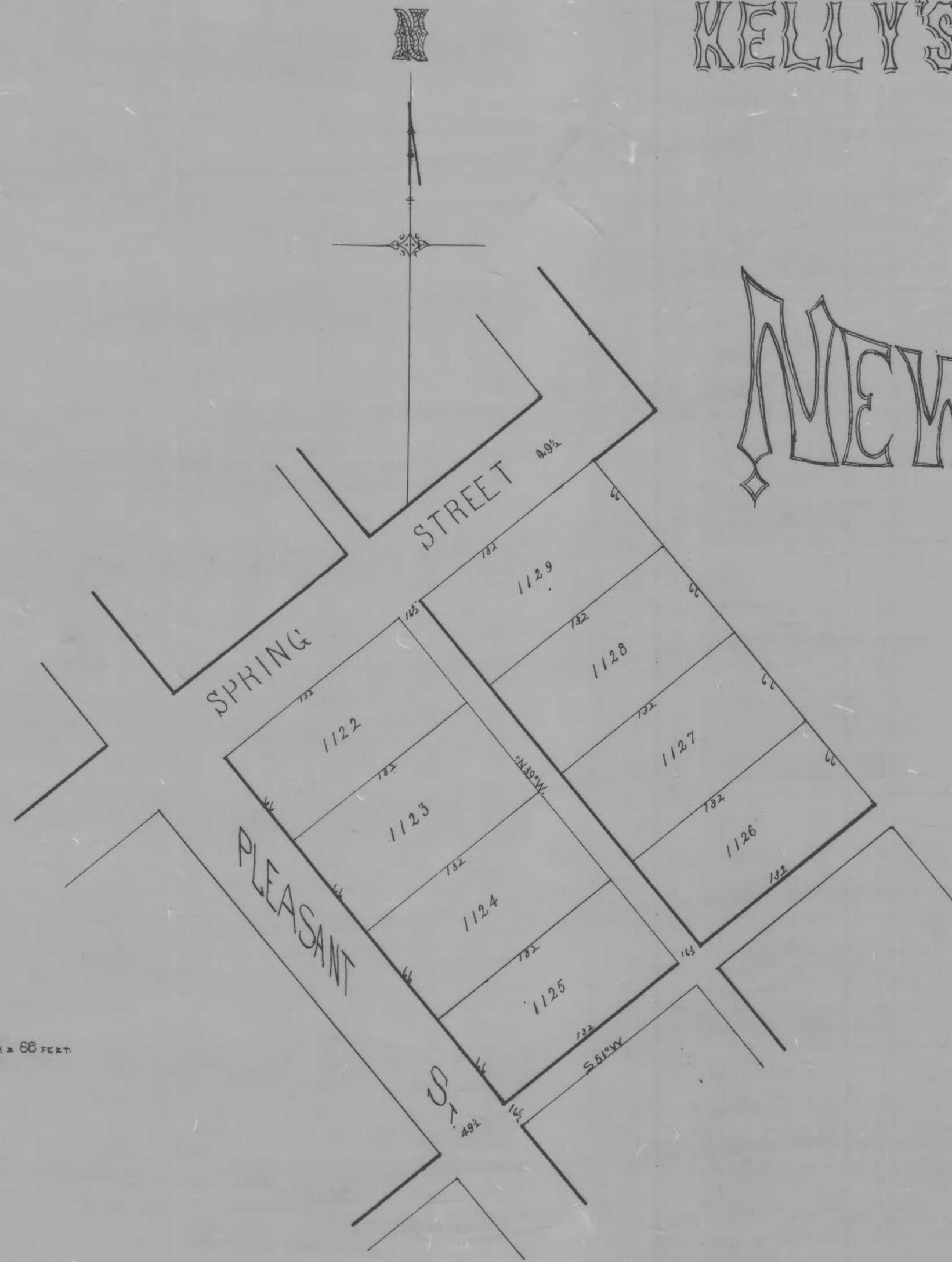

SCALE, 1 inch = 66 FEET.

This plat of Lots is situated in the N.W. 1/4 of Section 9, Tp. 15, R. 15, Pike Sp. Perry County Ohio, and lies immediately south and east of the intersection of Spring and Pleasant streets, as located in John H. Kelly's 1st Addition to the Town of New Lexington. The lines of the lots run parallel to said streets, and are 66 feet by 732 feet. Lots numbered from 1122 to 1129 inclusive. They are separated as shown on the plat by an alley one rod wide, the course of which is S. 39° W. of New. C. Strong Surveyor.

Witness my hand and official seal this Feb. 2^d 1874.
 David W. Broush

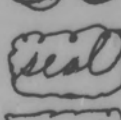
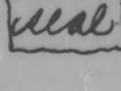
John H. Kelly 
 Anna C. Kelly 

State of Ohio, Perry County, ss.

Before me the undersigned authority, personally came, the above named John H. Kelly and Anna C. Kelly his wife and acknowledged the signing and sealing of the foregoing instrument, whereby they dedicate the streets and alleys for the use and purpose therein named.

Given, under my hand and official seal this Feb. 2^d 1874.

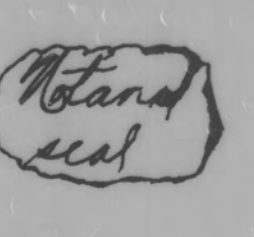
David W. Broush 
 Notary Public

Received April 1st 1874
 Recorded Dec. 31st 1874

W. S. Buckner, Recorder.

This Plat was reproduced thru the joint cooperation of T. Chris Wilson, Perry County Engineer and Nancy C. Howdysheill, Perry County Recorder

ATTEST: A Reproduction of Plat Book No. 2

June, 1981

Nancy C. Howdysheill
 Nancy C. Howdysheill
 Perry County Recorder