

# SOMERSET SCHOOL DISTRICT

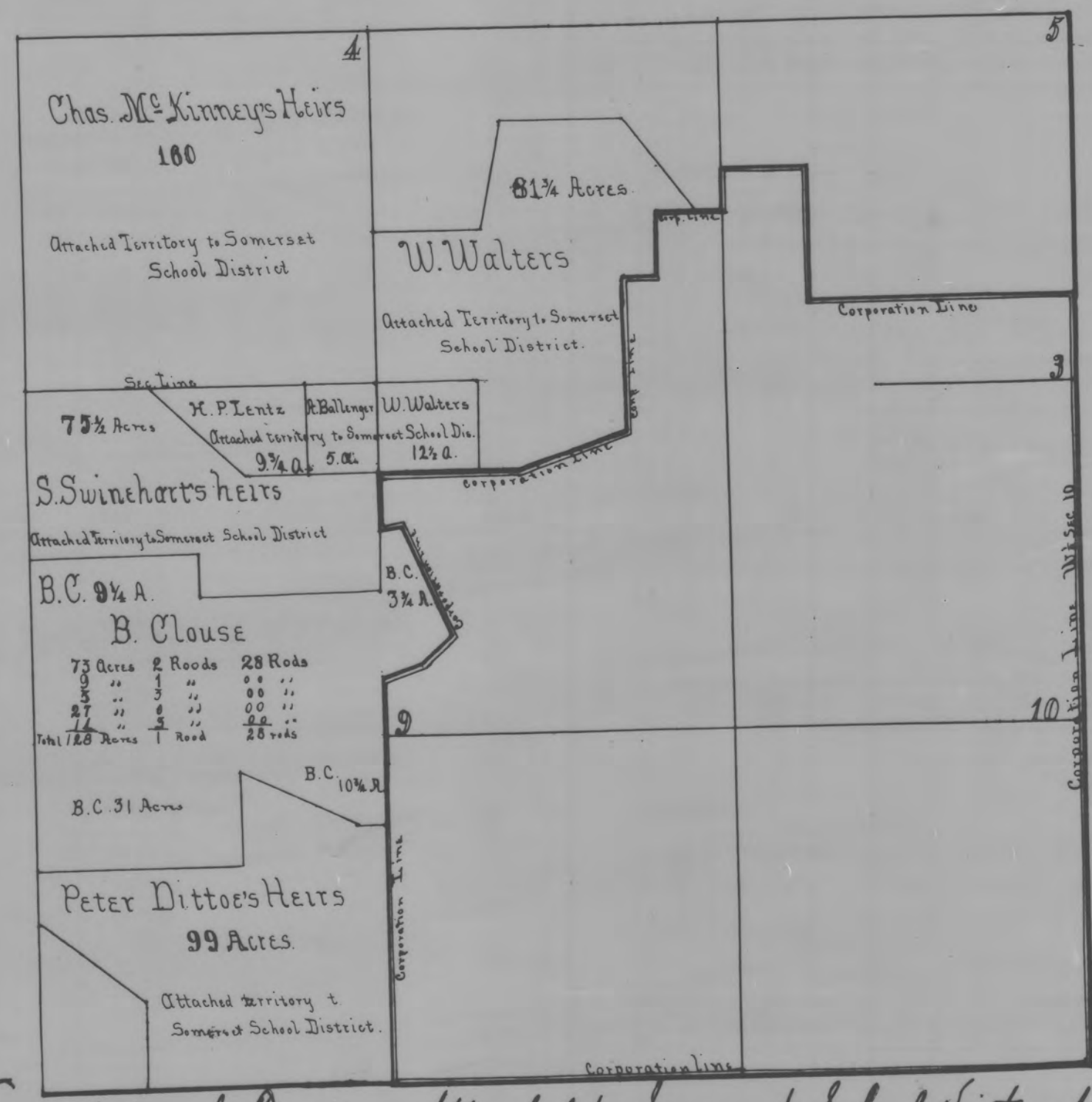

## Description of Territory Attached to Somerset School District.

The same being a part of the south west quarter of section No. nine (9) Township sixteen (16) Range sixteen (16) belonging to the heirs of Peter Ditto and containing ninety nine (99) acres, more or less. Also two tracts of land in said quarter section severally containing thirty one (31) acres and ten and three quarters (10 3/4) acres of land more or less. Purchased from Peter Ditto by and now owned by Bernard Clouse also a part of the north west quarter of section nine (9) Township sixteen (16) Range sixteen (16) owned by Bernard Clouse containing seventy three acres, two (2) roads and twenty eight rods (730 ft. 28 Rods) Also a tract of land purchased by said Clouse off from the Swinehart tract of land in said quarter section containing nine and one quarter (9 1/4) acres of land more or less. Also a tract of land in the north East quarter of section number nine (9) Township sixteen (16) Range sixteen (16) containing three and three quarters (3 3/4) acres (9 3/4) of land more or less. Also a part of the north west quarter of section No. nine (9) Township sixteen (16) Range sixteen (16) containing twenty five and one half (25 1/2) acres of land more or less belonging to the heirs of Samuel Swinehart. Also a part of said section containing nine (9) acres (9 1/4) of land more or less now owned by Henry P. Lentz and purchased by him of Ann O'Neill. Also a part of said section containing five (5) acres of land more or less. Belonging to Ann Callenger. Also the south west quarter of section number four (4) Township sixteen (16) Range sixteen (16) containing one hundred and sixty acres (160) of land more or less belonging to the heirs of Charles McKinney. Also a part of the north east of section number nine (9) Township sixteen (16) Range sixteen (16) containing twelve and one half acres (12 1/2) of land more or less belonging to William Walters. And also a part of the southeast quarter of section number four (4) containing eighty one and three quarters (81 3/4) acres of land more or less belonging to said William Walters. The said several tracts of land being marked with the contents therein and being described thereby upon the above plat. The whole containing five hundred and seventy one and three quarters (571 3/4) acres of land more or less.

The following is the action of the Board of Education, had at their stated meeting held September 16<sup>th</sup> 1872 by which the above described territory has been attached to the Special School District of the Incorporated Village of Somerset. Whereas the school board of the Incorporated Village of Somerset have applied for an addition to their territory. — Therefore, be it Resolved by the Board of Education of Reading Township and by Mutual consent that land known as the Peter Ditto, Samuel Swinehart, Thomas O'Neill, Ann Callenger, Wm Walters and Charles McKinney tracts of land be, and the same are hereby added and attached to the Special School District of the Incorporated Village of Somerset for school purposes.

Attest J. B. Plautt, Clerk  
of Board of Education.

A. L. Brunner, Clerk  
Somerset Special School District

This Plat was reproduced thru the joint cooperation of T. Chris Wilson, Perry County Engineer and Nancy C. Howdysshell, Perry County Recorder

ATTEST: A Reproduction of Plat Book No. 2

June, 1981

Nancy C. Howdysshell  
Perry County Recorder