

# Newark and Straitsville Coal, Coke and Iron Company's FIRST

# ADDITION

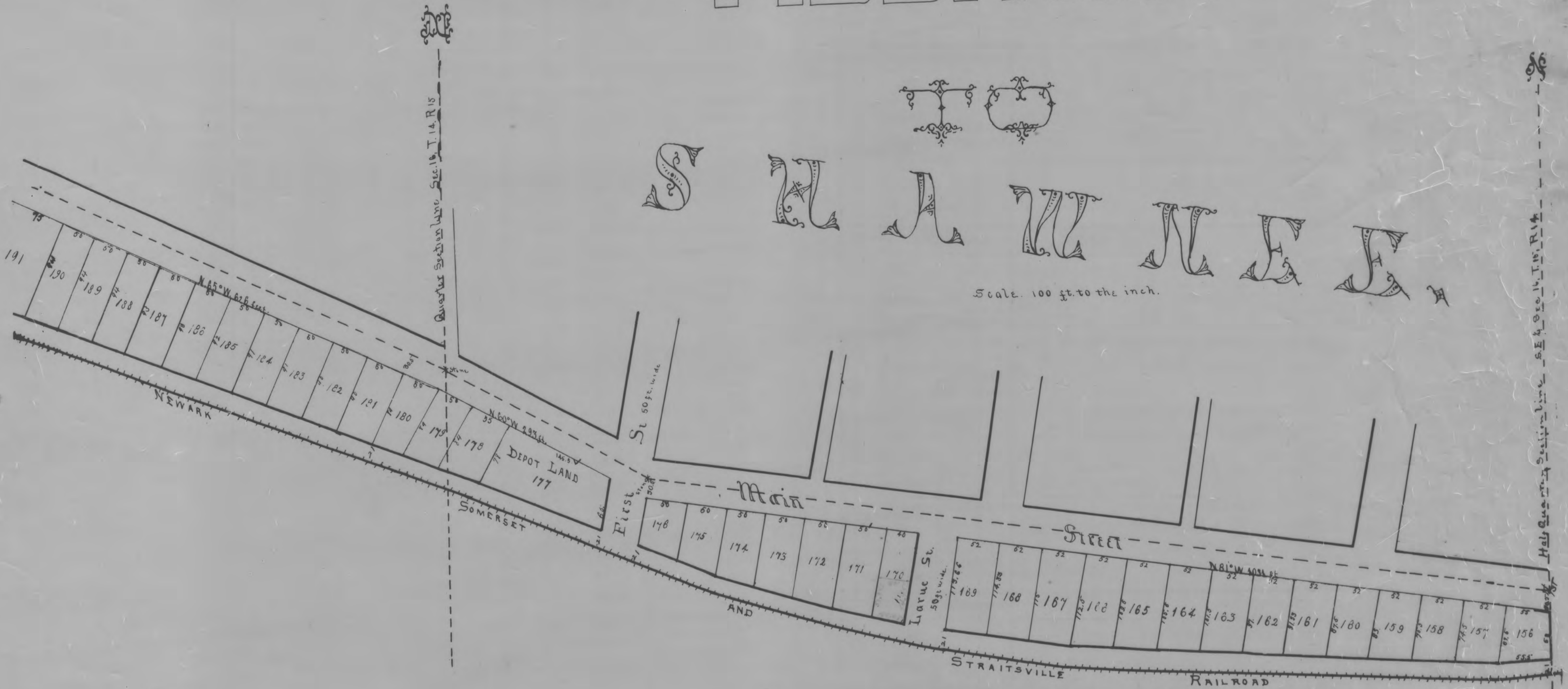

Know all men by these Presents that the Newark and Straitsville Coal, Coke and Iron Company, the proprietors of the land enclosed in the annexed plat of an addition to the town of Shawnee, Perry County, Ohio, do hereby lay out and make said addition and does hereby dedicate the streets and alleys in the annexed plat described to the Public for the use and purposes of streets and alleys as in said plat set forth and expressed and hereby makes a public record of the same. In Witness Whereof the said Newark and Straitsville Coal, Coke and Iron Company by Wm. S. Hamilton its President and Henry W. Perkins its Secretary has hereunto set its corporate seal and said Officers, as such, have hereunto subscribed their names, this 14th day of November A.D. 1872.

signed, sealed and acknowledged in our presence.  
 J. A. Shields  
 Jonathan Rees

Wm. S. Hamilton, President.  
 H. W. Perkins, Secretary.

The State of Ohio, Licking County, ss.  
 Before me the subscriber a Notary Public in and for said County, personally came the said Newark and Straitsville Coal, Coke and Iron Company by said Wm. S. Hamilton its President and Henry W. Perkins its Secretary and acknowledged the annexed plat and addition and the above instrument to be the voluntary act and deed of said Company and of said Hamilton its President and said Perkins its Secretary. Witness my hand and Notarial seal this 14th day of November A.D. 1872.

Jonathan Rees  
 Notary Public

**Description of Plat**  
 This addition is situated in the west half of the south east quarter and in the east half of the south west quarter of Section 16, Township 14 Range 15 of the lands subject to sale at Zanesville Ohio, and in the Township of Salt Lick County of Perry, State of Ohio and is bounded as follows: Beginning at a stone in the county road 400 feet north from the south east corner of the west half of the south east quarter of said Section 16 thence with said road along the south line of the town of Shawnee, north 87 degrees west 109 feet to a stone thence with said road & sixteen (16) thence with said road along the south line of the town of Shawnee, north 87 degrees west 109 feet to a stone thence with said road & sixteen (16) thence with said road along the south line of the town of Shawnee, north 87 degrees west 109 feet to a stone thence south 25 degrees west 124 1/2 feet to a town line north 60 degrees west 293 feet to a stone thence north 65 degrees west 626 feet to a stone thence south 25 degrees west 124 1/2 feet to a stake 21 feet distant from the center of the track of the Newark and Straitsville Railroad thence easterly along said railroad tract and following a distance of 21 feet from the center thereof 2066 2/3 feet to a stake in the half quarter section line of the south east quarter of section 16 thence north on said half quarter section line 882 feet to the place of beginning. Containing 5 3/4 acres of land. The lots are shaped as designated on the plat. The width and depth being there given on the front and sides in feet and tenths of feet. Front Street and Lane Streets are each fifty feet wide. Only thirty and one half feet of Main Street is appropriated in this conveyance. The remainder being fifteen and one half feet having been appropriated on the original plat of Shawnee.

I hereby certify that I have surveyed and subdivided the lands described and the plat and survey is correct.

E. P. Abbott  
 Surveyor

Received Dec. 17<sup>th</sup> 1872  
 Recorded Dec. 26<sup>th</sup> 1872. W. G. Bucknor, Recorder.

This Plat was reproduced thru the joint cooperation of T. Chris Wilson, Perry County Engineer and Nancy C. Howdysheill, Perry County Recorder

ATTEST: A Reproduction of Plat Book No. 2

Nancy C. Howdysheill  
 Perry County Recorder