

Moellers Addition

To the North end of the Addition  
of Perry to the town of

SOMERSET

READING Tp.,  
Perry County,  
Ohio.

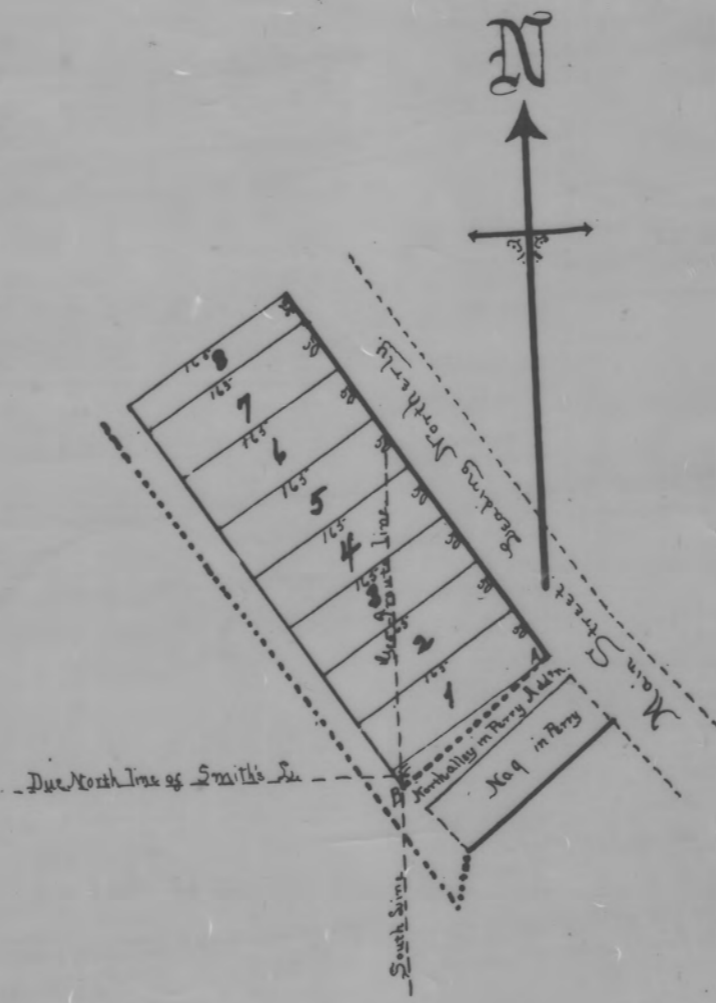

Scale: ..... 10 rods to an inch.

Plat of Wm J. Moellers Addition to the north end of the Addition of Perry - - town of Somerset Perry County Ohio. Reference to the Plat. Lines are at right angles bearing  $N. 33^{\circ} W.$  &  $S. 57^{\circ} E.$  Commencing at the SE corner of lot No. 1, adjoining the north alley of Perry and the street corner A. The southerly side of lot No. 1 is a dotted line drawn from A to B, bearing at  $S. 50^{\circ} W.$  corner of lot No. 8 is a post with a reference there to wit: It is 40 inches  $N. 19^{\circ} E.$  63 links the lots measure 50 feet in front and 165 feet deep Excepting No. 8 which is 25 feet in front, and No. 1 at the west end is plus 16 feet, depth of each as aforesaid  
Surveyed Oct. 30<sup>th</sup> 1839  
Received Nov 18<sup>th</sup> 1839 Recorded Nov 21<sup>st</sup> 1839  
Wm J. Moeller & S. Perry C. B.  
Daniel Kelly Recorder.

The State of Ohio Perry County Jps.  
I, Henry Sherlock, Recorder of said county, do hereby certify the foregoing plat and description of Wm J. Moellers Addition to the north end of Perry town to be a full and true copy as found recorded in Book A page 44  
Transferred August 12<sup>th</sup> 1853 by order of the Commissioners.  
Henry Sherlock Recorder.

This Plat was reproduced thru the  
joint cooperation of T. Chris  
Wilson, Perry County Engineer and  
Nancy C. Howdysshell, Perry County  
Recorder

ATTEST: A Reproduction of Plat Book No. 2

*Nancy C. Howdysshell*  
Nancy C. Howdysshell  
Perry County Recorder