

John A. White's Addition to Roseville

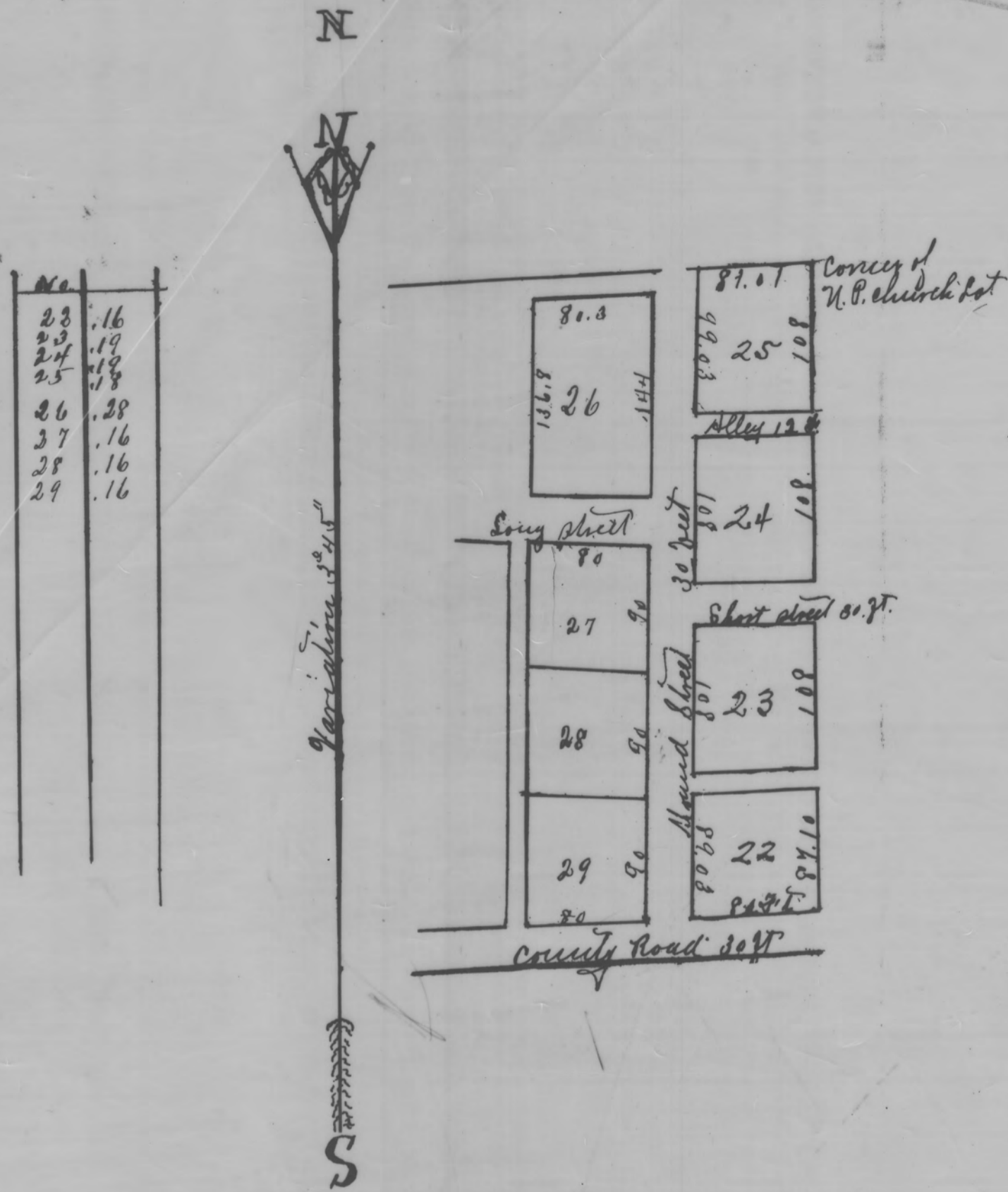

John A. White's addition to the Village of Roseville is an addition to an unincorporated addition to said Village and is in the south east quarter of Section 4 Township 14 Range 14 commencing at the north west corner of the M. P. Church lot in said unincorporated addition. Thence South 465 feet. Thence S 87° W. 110 feet. Thence north 456 feet. Thence N 88° E. 111 feet to the Place of Beginning containing 1.75 acres the lots are numbered from 22 to 25 inclusive. The amount of each lot is in the table with Plat.

Received for Record April 3rd 1889
 at 2 o'clock P.M.
 Recorded April 4th 1889
 D. E. Webber Recorder

John A. White's Second addition to Roseville:

John A. White's addition to Roseville is an addition commencing at lot no 2 and to lot no 29 inclusive and is part of the S. E. 1/4 of Section No 4, T. 14, R. 14 and commencing at a point 30 ft west of the south east corner of lot no 22 thence north 408 feet. Thence thence S 88° W. 92 feet. Thence south 409 feet. Thence east 92 feet to the place of beginning containing 2.100 of an acre. The amount in each lot is in the table annexed.

Received April 3rd 1889.
 Recorded April 15 1889.

D. E. Webber. Recorder.

This Plat was reproduced thru the joint cooperation of T. Chris Wilson, Perry County Engineer and Nancy C. Howdysshell, Perry County Recorder

ATTEST: A Reproduction of Plat Book No. 2

Nancy C. Howdysshell
 Nancy C. Howdysshell
 Perry County Recorder