

This Plat was reproduced thru the joint cooperation of T. Chris Wilson, Perry County Engineer and Nancy C. Howdysshell, Perry County Recorder

ATTEST: A Reproduction of Plat Book No. 2

June, 1981

Nancy C. Howdysshell
Nancy C. Howdysshell
Perry County Recorder

Plat & Description of the Town of Glassrock, Perry County, Ohio,

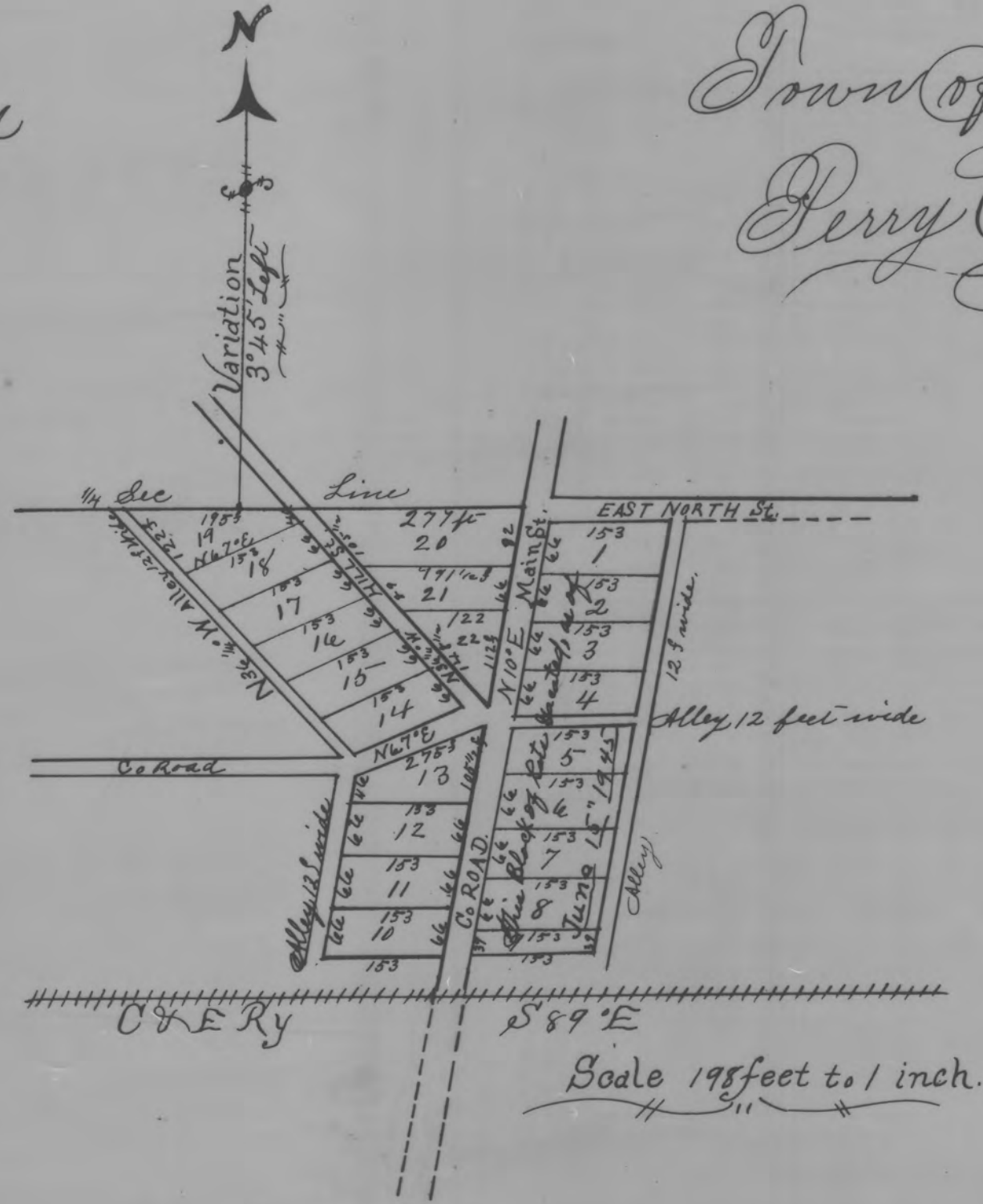

The town of Glassrock, is situated in the SW 1/4 of Section No. 15 Township No. 17 Range No. 16, Perry County, Ohio the same being known as Hopewell Township in said County. The point of commencement of the survey of said town is a corner stone at the NW corner of the SW 1/4 of Sec 15, Township and Range aforesaid, which said corner stone is 1 chain West from the NE corner of Lot No 19 in said town of Glassrock. The town consists of 22 lots, 4 streets & 4 Alleys. The Streets are all county roads, and are each 33 feet wide, The Alleys are all 12 feet wide. Main Street bears N 10° E. Rock Street, bears S 67° W, & Hill St. bears N 36 1/4° W. The Alleys run parallel with the Streets in rear of which they are situated, except the alleys between lots 4 & 5 which is parallel to the lot lines between which it lies, & the course is S 89° E. The lots on the West side of Main Street bear N 10° E. by S 89° W up to lot 13, which is irregular & bears on the North side S 67° W with the street. The lots fronting on Hill Street bear with the street N 36 1/4° W on the front & back, S 67° W, excepting Lot 19 which has its most northerly line due west on half section line. From the North W. corner of Lot 1, North Street runs due east & is 33 ft wide, it is also a county road. All the lots are regular & of the same dimensions, excepting Lots 9, 13, 19, 20, 21 & 22 which are irregular in shape & of unlike quantity of land. The dimensions of each are marked in the Plat. A 1 chain West from the NE corner of Lot 19 & in half section line is a corner stone, which is the governing corner, from which all the surveys were made. At the SE corner of Lot No 14, a stone is set, and another at SW corner of same Lot. Also stones were set at NW corner of Lot 1, & at SW corner of Lot 4. The regular Lots all contain 9876 square feet or a fraction less than 1/4 acre. The respective contents of the irregular lots is as follows: Lot No 9 = 5967 square feet. Lot No 13 = 11552 square feet. Lot No 19 = 11543 square feet. Lot No 20 = 19188 square feet. Lot 21 = 10362 square feet. Lot 22 = 6832 square feet.

I, J. H. Binckley, Surveyor of said Town, do hereby certify, that the foregoing is a true & correct Plat and description of the said town of Glassrock as surveyed and laid out by me March 27th A.D. 1884. And I further certify, that the Streets & Alleys of said town were dedicated to public use by said Hiram Danison. Witness my hand and seal this 28th day of March A.D. 1884.

Signed: Hiram Danison

State of Ohio }
Perry County }

J. H. Binckley (Seal)
Surveyor of said Town.

Before me the undersigned, a Probate Judge, in & for said county on this 20th day of June A.D. 1884, personally appeared Hiram Danison and acknowledged the foregoing Plat and survey, with the dedication of Streets & alleys as certified to by the surveyor thereof to be his voluntary act and deed for the uses and purposes therein mentioned. Witness my hand and seal this the day & year above written

Received June 20th 1884.
Recorded Nov. 21st 1884.

J. H. Binckley (Seal)
Recorder

Frank A. Kelly (Seal)
Probate Judge
Perry Co., Ohio.