

John Mathieson's Addition
to
Ludloton.

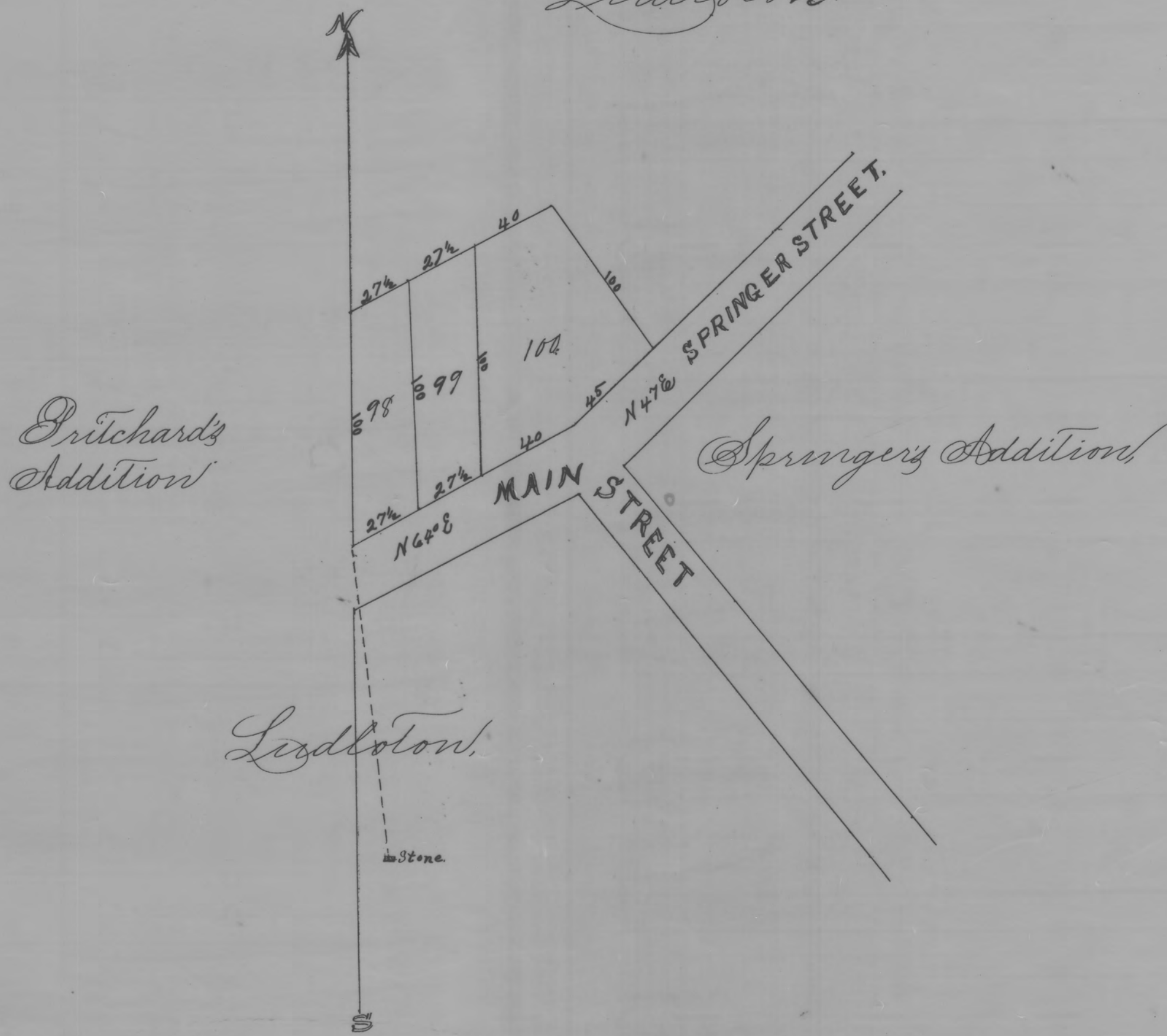

John Mathieson's Addition to Ludloton in the North West 1/4 of Section 24,
Township 14 Range 14. Containing $\frac{22}{100}$ Acres. Also joined on Ditchard's Plat.
as numbered 95, 96, and 97 on said plat.

Samuel McCortney, Surveyor.

Signed, Sealed and Acknowledged in presence of
John A. McElonagle,
C. H. Dinker.

John Mathieson

State of Ohio, Perry County, ss.

Personally appeared before me a Clerk of Courts in and for said County, John
Mathieson and acknowledged the signing and sealing of the foregoing plat to be
his voluntary act and deed for the uses and purposes therein mentioned. I am
Witness whereof I have hereunto subscribed my name and affixed my official
seal this 20th day of May A.D. 1884.

Transferred May 20th 1884
Cyrus Ditcher
Co Auditor.

John A. McElonagle
Clerk of Courts
Perry Co. O.

Received May 20th 1884
Recorded Jun 5th 1884
C. H. Dinker
Recorder.

This Plat was reproduced thru the
joint cooperation of T. Chris
Wilson, Perry County Engineer and
Nancy C. Howdysheill, Perry County
Recorder

ATTEST: A Reproduction of Plat Book No. 2

Nancy C. Howdysheill
Nancy C. Howdysheill
Perry County Recorder