

George Flemming's Addition To Ludlow

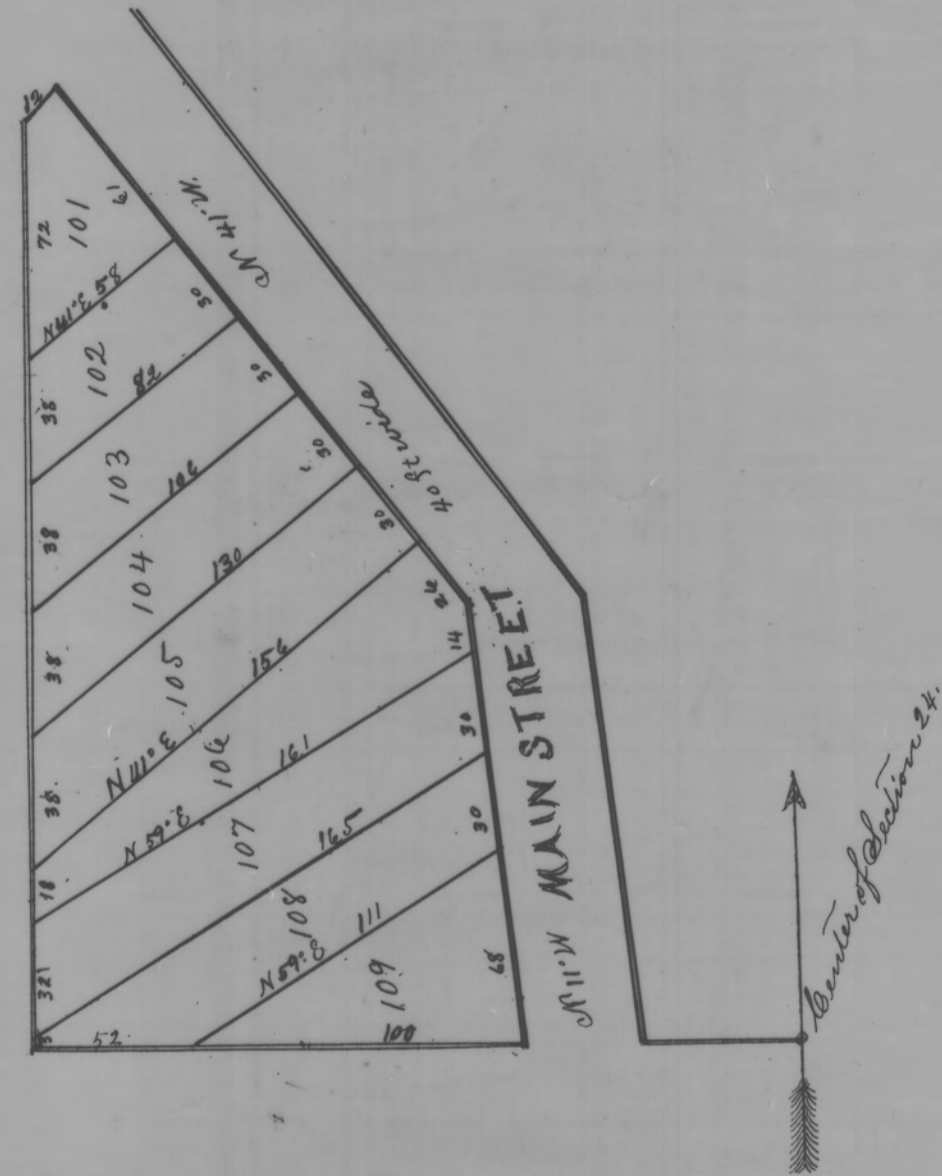

George Flemming's Addition to Ludlow in North West quarter of Section 24, Township 14, Range 15, containing $\frac{62}{100}$ of an acre. Surveyed Oct 30th 1884, Scale 60 ft. to 1 inch.

Samuel McCourtney Surveyor.

Signed and Sealed in presence of us,

C. H. Dinker,

John A. McConagle,

George Flemming (Seal)

State of Ohio, Perry County, ss:

Personally appeared before me, the undersigned a clerk of the courts in and for said county, George Flemming, and acknowledged the signing and sealing of the foregoing plat to be his voluntary act and deed for the uses and purposes therein mentioned. In Testimony Whereof I have hereunto subscribed my name and affixed my official seal this 20th day of May A.D. 1884.

Received May 20th 1884.
Recorded June 5th 1884.

(Seal) John A. McConagle,
Clerk of the Courts,
Perry County, Ohio.

Transferred May 20th 84.
Carrin Dinker,
Co. Auditor.

C. H. Dinker
(Mrs) Recorder

This Plat was reproduced thru the joint cooperation of T. Chris Wilson, Perry County Engineer and Nancy C. Howdysshell, Perry County Recorder

ATTEST: A Reproduction of Plat Book No. 2

Nancy C. Howdysshell
Nancy C. Howdysshell
Perry County Recorder