

*Beverly and Wells Addition to
Corning, Perry County, Ohio.*

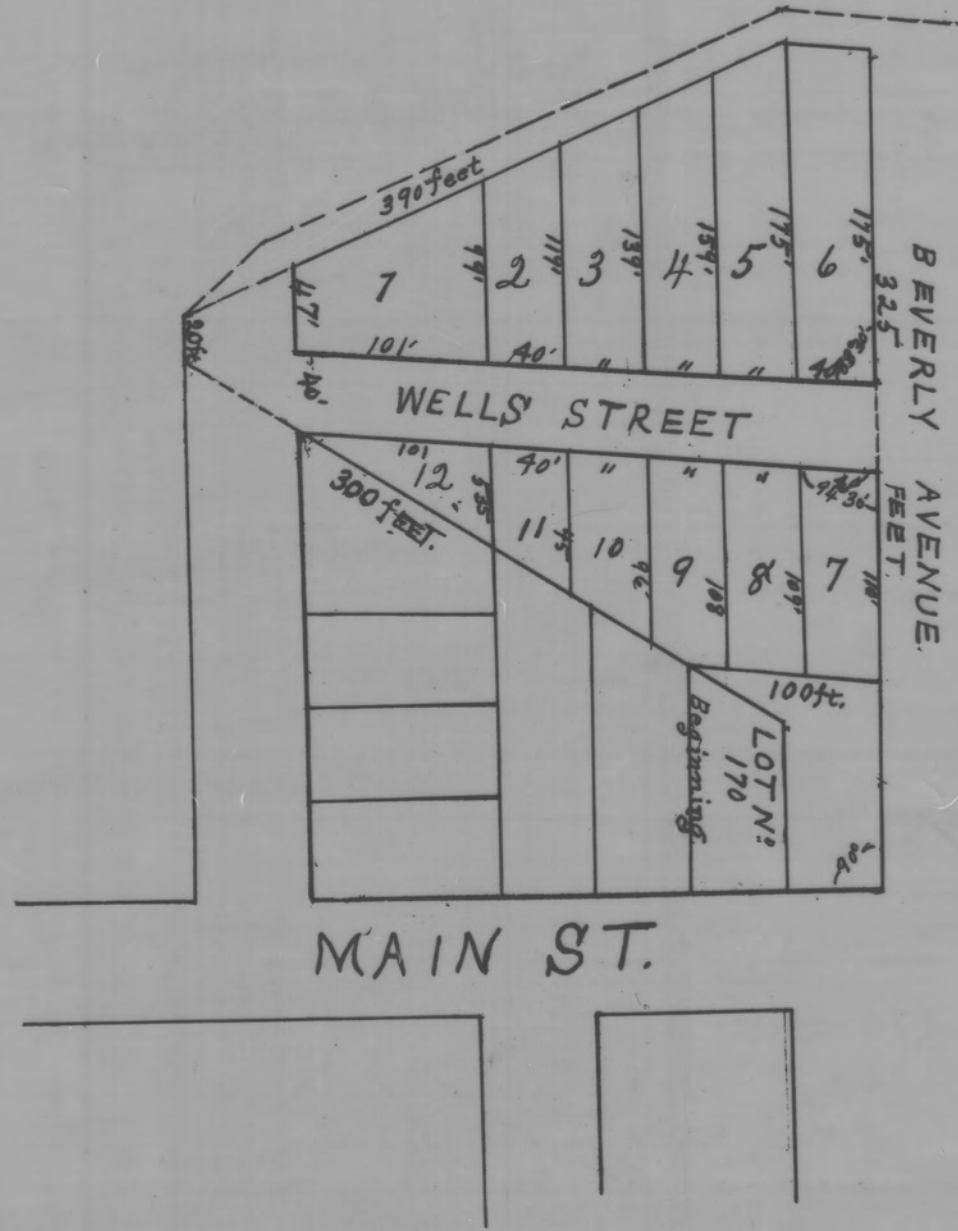

*I hereby certify this to be a true
copy of the Plat of Beverly and Wells
Addition to Corning, situate in
Sec 15 Monroe, Township Perry, Co. Ohio.
A. McKellog, S. C.
Corning Ohio,
Oct 7th 1883.*

*Commencing at a stake at the NW corner of Lot No. 170. Thence East 100 feet,
Thence North 325 feet, Thence S.W. along ravine 390 feet to point near stone quarry,
Thence S.E. 300 feet to place of beginning, in Sec (15) said piece of land being sit-
uated in the N.E. quarter of S.W. quarter of said section in Monroe Twp.
Perry County, Ohio.*

*David S. Beverly
J. C. Wells.*

Signed in acknowledge in my presence this 8th day of March A.D. 1884.

*A. J. Ward,
Notary Public
Perry County, Ohio*

*Received March 24th 1884.
Recorded April 10th 1884*

*C. S. Fisher
Recorder*

*Transferred March 1884.
Arrin Shacker
Cos. Aud.*

This Plat was reproduced thru the
joint cooperation of T. Chris
Wilson, Perry County Engineer and
Nancy C. Howdysshell, Perry County
Recorder

ATTEST: A Reproduction of Plat Book No. 2

June, 1981

Nancy C. Howdysshell
Nancy C. Howdysshell
Perry County Recorder