

The Columbus Licking Coal and Brown Company's Additions to New Straitsville Perry County, Ohio

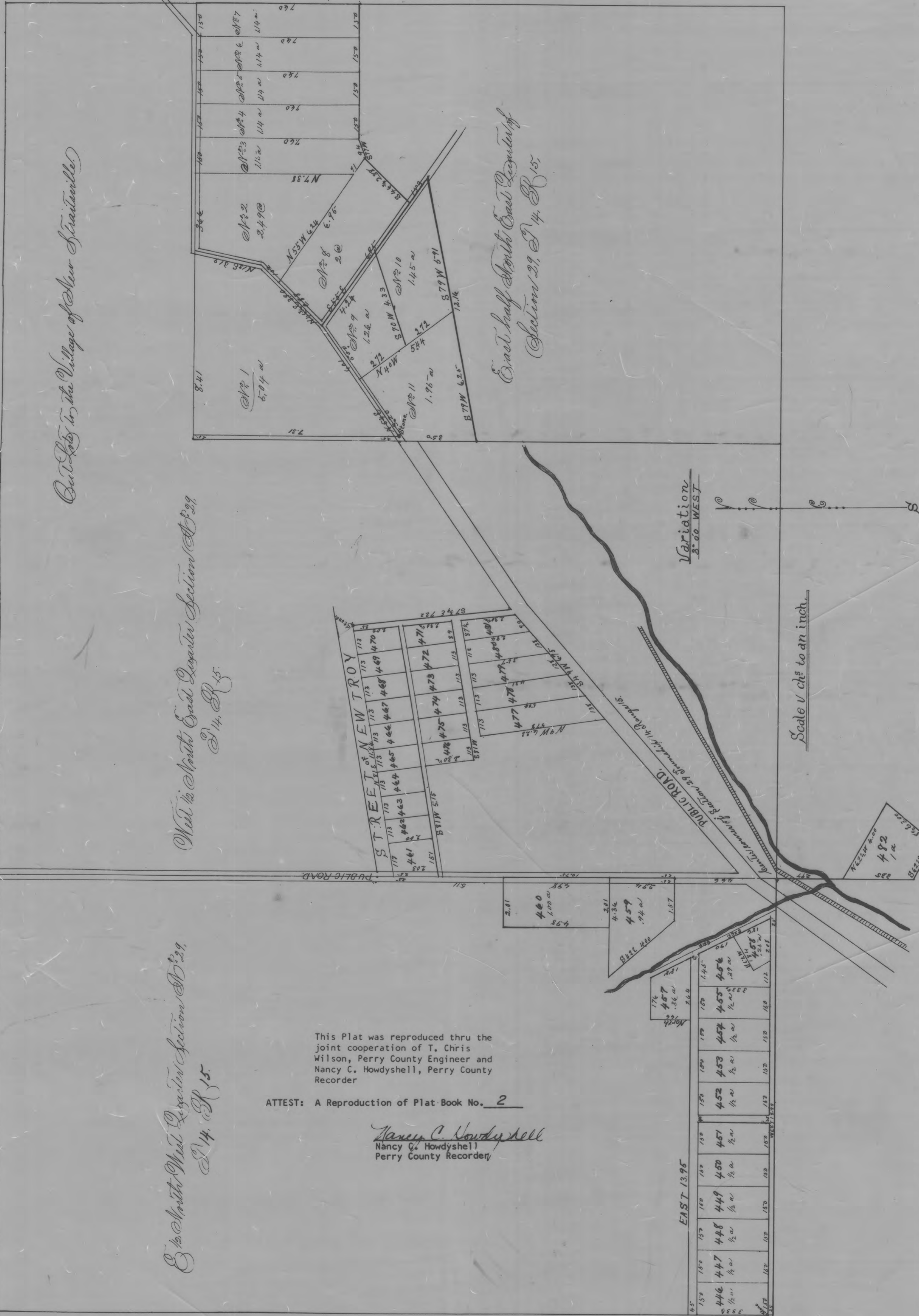

Cut Lots to the Village of New Straitsville

West 1/2 North East Quarter Section 29, P. 14, P. 15

East 1/2 North West Quarter Section 29, P. 14, P. 15

This Plat was reproduced thru the joint cooperation of T. Chris Wilson, Perry County Engineer and Nancy C. Howdyshehl, Perry County Recorder

ATTEST: A Reproduction of Plat Book No. 2

Nancy C. Howdyshehl Perry County Recorder

I hereby certify the above to be a correct plat of... to the Village of New Straitsville Perry County, Ohio...

James Davis 84-00 Transferred Feb 1st 1884

I hereby certify the above to be a correct plat of an addition to New Straitsville, Perry County, Ohio... The South West corner of said lot... begins Perry West 18.99 ch to beginning...

Received Jan'y 31st 1884

Received Feb'y 6th 1884

C. A. Tompkins

State of Ohio Franklin County ss. I, the undersigned, Clerk of said County, do hereby certify that the above...