

South West Corner of South East 1/4

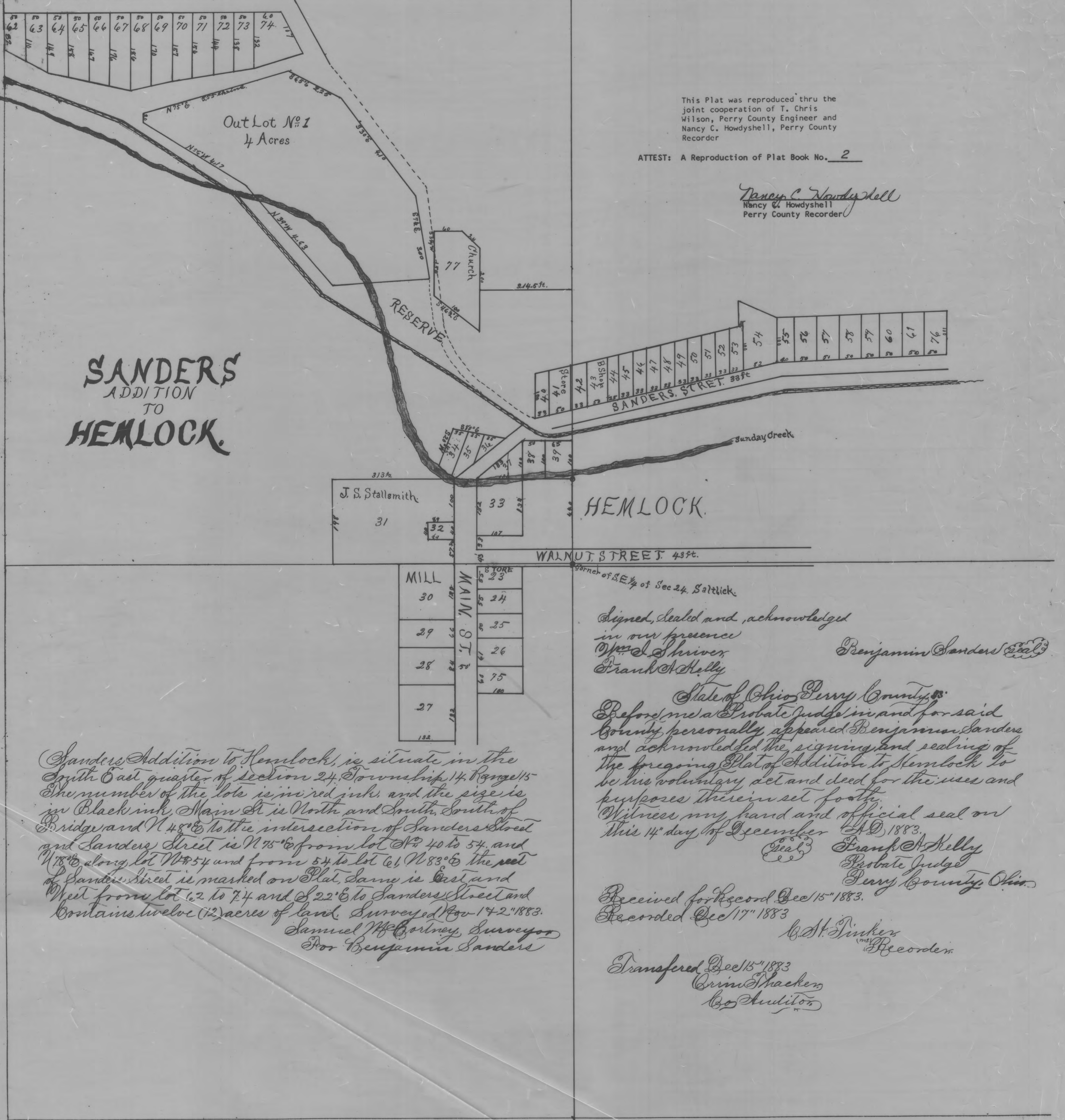

SANDERS ADDITION TO HEMLOCK.

This Plat was reproduced thru the joint cooperation of T. Chris Wilson, Perry County Engineer and Nancy C. Howdysshell, Perry County Recorder

ATTEST: A Reproduction of Plat Book No. 2

Nancy C. Howdysshell
Nancy C. Howdysshell
Perry County Recorder

HEMLOCK.

WALNUT STREET 43ft.

Corner of S.E. 1/4 of Sec 24, Saltlick.

Signed, sealed and acknowledged
in our presence
Wm. Shriver Benjamin Sanders
Frank A. Kelly

State of Ohio, Perry County, ss.
Before me a Probate Judge in and for said County, personally appeared Benjamin Sanders and acknowledged the signing and sealing of the foregoing Plat of Addition to Hemlock to be his voluntary act and deed for the uses and purposes therein set forth.
Witness my hand and official seal on this 14th day of December A.D. 1883.

Frank A. Kelly
Probate Judge
Perry County, Ohio

Received for record Dec/15/1883.
Recorded Dec/17/1883

C. St. Tucker
Recorder

Transferred Dec/15/1883
Crinn Shakers
Co. Auditor

*Sanders Addition to Hemlock, is situate in the South East quarter of section 24, Township 14, Range 15. The number of the lots is in red ink, and the size is in black ink. Main St. is North and South. South of Bridge and N 48° E to the intersection of Sanders Street and Sanders Street is N 75° E from lot No 40 to 54, and N 78° E along lot No 54 and from 54 to lot 61, N 83° E the feet of Sanders Street is marked on Plat. Same is East and West from lot 62 to 74 and S 22° E to Sanders Street and contains twelve (12) acres of land. Surveyed Nov-17-1883.
Samuel McGorvey, Surveyor
For Benjamin Sanders*