

JOHN KING'S ADDITION TO GLENFORD PERRY CO.

This Plat was reproduced thru the joint cooperation of T. Chris Wilson, Perry County Engineer and Nancy C. Howdysshell, Perry County Recorder

ATTEST: A Reproduction of Plat Book No. 2

Nancy C. Howdysshell
Nancy C. Howdysshell
Perry County Recorder

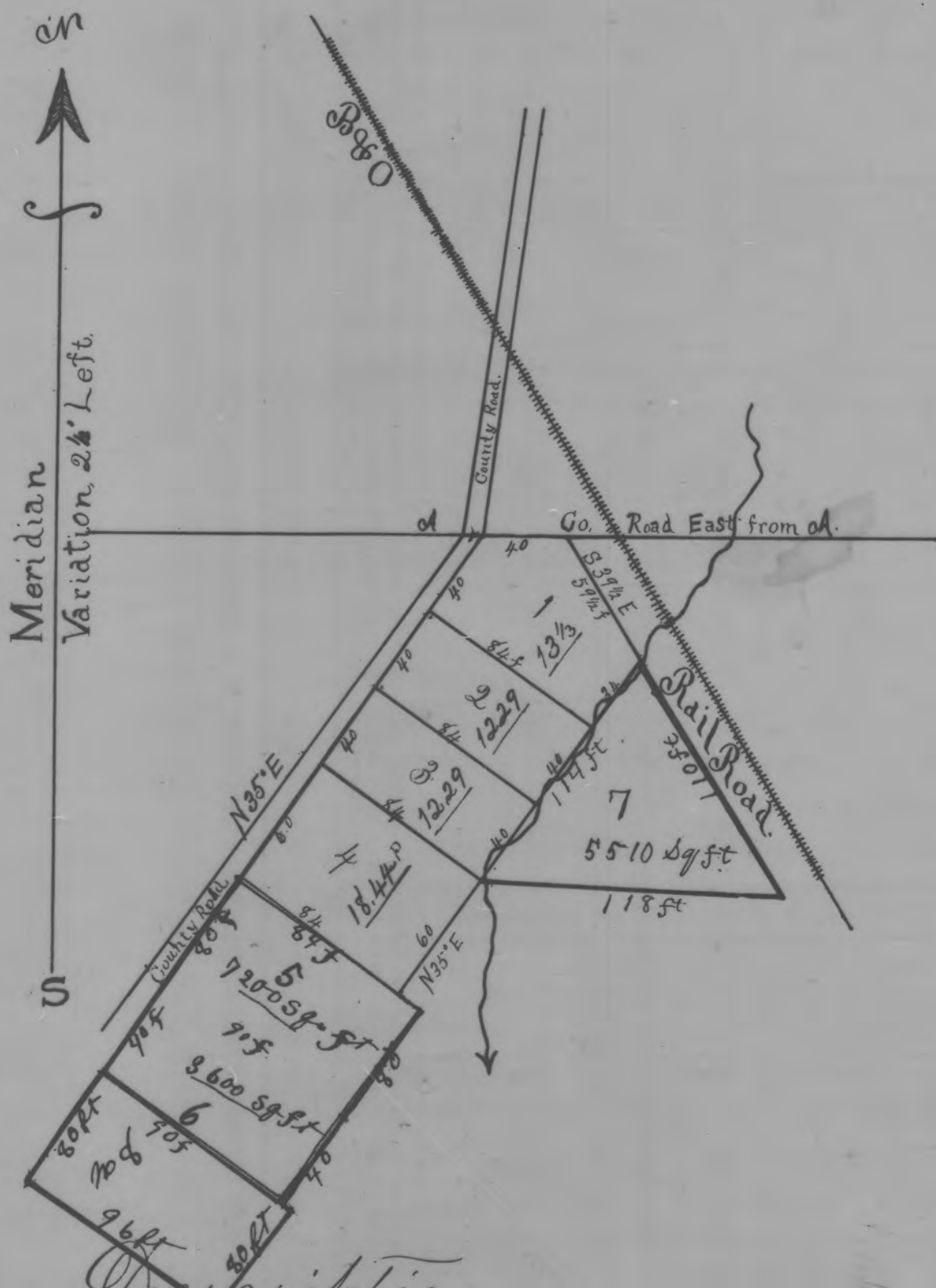

Description

The above Addition is situated in the N.E. qr of Sec No 17, Township No 17, Range No 16, Perry County Ohio. It consists of 4 lots, numbered from 1 to 4 inclusive & progressively, beginning with No 1, which commences at a stone which marks the N.W. corner of John C. King's lands, said stone is in section line 18.20 chains East from the North West corner of said quarter section & 22.75 chains West from the North East corner of said quarter section. The Lot, all front on the County Road running S 35° W, which is the bearing of the front and rear line of all the lots. The side lines bear S 55° E excepting one line of lot No 1, which bears East & another bearing S 39 1/2° E as shown in the Plat. All Lots excepting No 4 have front of 40 feet & depth of 84 feet. Lot No 4 has front of 60 feet and depth of 84 feet. Lot No 1 is irregular its courses & distances are 1 1/2 East 40 feet - 2° S 39 1/2° E 40 feet - 3° S 35° W 34 ft - 4° N 55° W 84 feet - 5° N 35° E 40 feet to beginning. The county road on which all lots front is the only street and there are no alleys. At the N.W. corner of lot No 1 is the corner stone of said road, named as the point of commencement. At the S.W. corner of lot No 4 a corner stone was planted by my order and at the S.E. corner of said lot another stone was planted by my order the same being the monuments required by law to be provided for the purpose of future surveys. Magnetic Variation 2 1/2° Left. I hereby certify the foregoing to be a true and correct Plat & description of said Addition to the Village of Glenford, Perry County Ohio, as the same was laid out and surveyed by me on the 13th day of July, A.D. 1883. Witness my hand and seal the day and year aforesaid.

John C. King, Proprietor

P. H. Brinkley
Surveyor

State of Ohio, Perry County, ss:

Before me, the undersigned a Justice of the Peace, in and for said County on this 16th day of July, A.D. 1883, personally appeared John C. King, Proprietor of the above described Addition to the Village of Glenford in said County, and acknowledged said Plat and survey to be true and correct and the same to be his voluntary act and deed for the purposes therein expressed & made them and there formal declaration of all streets & ways therein described to public uses. In witness whereof I hereunto set my hand and seal the day and year aforesaid

J. M. Brunner J.P.

Received Dec 12 1883
Recorded Dec 13 1883

C. H. Sinker
Recorder

Second Addition to John C. King's Addition to Glenford, Perry County Ohio, consisting of 2 Lots No 5 & 6, No 5: 80 feet front & rear & extending back 90 feet & containing 7200 Square feet, No 6: 40 feet front & rear & extending back 90 feet. Front same as front line of all other lots, N 35° E, rear lines parallel to front & side lines at right angles with front. In the plat Lots 5 & 6 are shown bounded by red lines.

I certify the foregoing to be true & correct as done by me this 6th March A.D. 1885

Said & Recorded July 28 1885

C. H. Sinker Recorder

P. H. Brinkley Surveyor

Also on the 11th August, A.D. 1885 there was added to the above, Lot No 7 being of triangular form commencing at the S.E. corner of lot No 5, thence east 118 feet, thence north 39 1/2° W, 110 feet, thence S, 35° W, 114 feet to the place of beginning containing 5510 square feet and I further certify that the same was added, plotted & calculated by me the day and year aforesaid that the same as shown in the plat is correct.

Received and Recorded Dec 23 1885

C. H. Sinker Recorder

P. H. Brinkley Surveyor

June 24 A.D. 1888
I certify that Lot No 8 in John C. King's addition to the Village of Glenford to be a correct copy
John S. Mumford Perry County Surveyor