

Stuvers Addition
To
Shorville Ohio

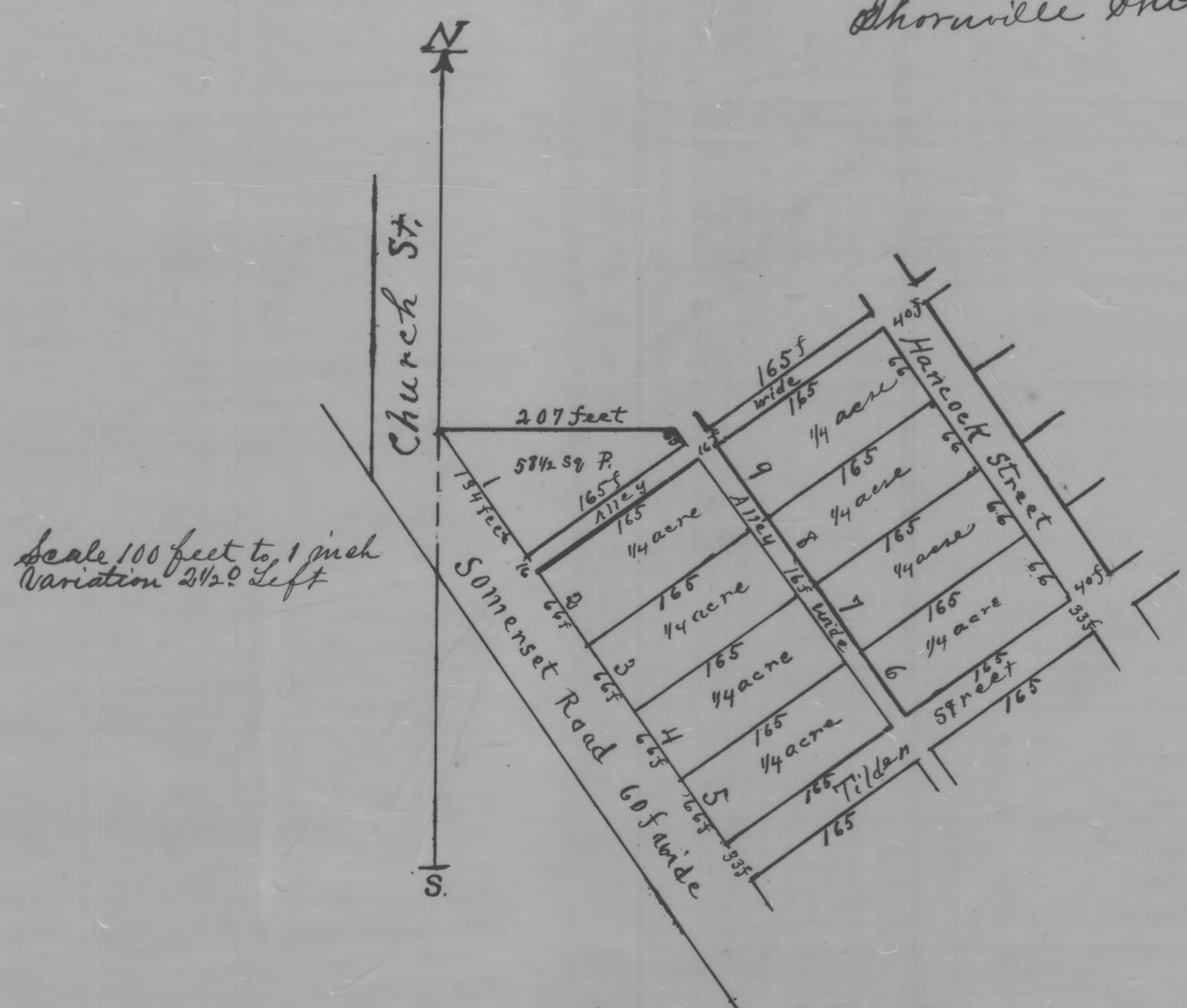

Description
Stuvers Addition to the Village of Shorville Perry County Ohio is situated in the N.E. Quarter of Section No 16, Township No 18, Range No 17, in said County. It commences at the South West corner of the Registered Parsonage Lot at the intersection of Church Street & Somerset Road, the Addition consists of 9 Lots & 3 Alleys. The lots from No 1 to No 5 inclusive of both front on the Somerset Road & their front lines bears S 35° E. The sidelines of lots 1 & 2 are laid at Right Angles with the front line of onesaid, hence they bear N 55° E. Lot No 1 commences at the point heretofore named as the point of commencement of the Addition & has a front of 134 feet between 1 & 2, runs an alley 16 feet wide N 55° E through the entire Addition to Hancock Street all the lots except No 1 have a front of 66 feet & a depth of 165 feet & contain 1/4 acre each. Lot No 9 is irregular as shown in the Plat & contains 58 1/2 square rods of land. Back of the 1st tier of Lots 1 to 5 inclusive is an Alley 16 feet wide running through the whole Addition to Tilden Street, its course is S. 35° E. Tilden Street on the eastern side of the Addition is 33 feet wide & bears N 55° E. Hancock Street is on the Northern side is 40 feet wide & bears S. 35° E. At the South eastern corner of Lot 1, is a stone set for land mark of this Addition it is a Grey Granite Boulder & is planted at but not on the corner. It stands wholly out of the lot, in the road and touching with its northern face the five corner of the lot, at the South Eastern corner of Lot 5, is a similar stone set for the same purpose & in like manner it touches the corner but is not on it. At the South Eastern corner of Lot 6, is a stone - small Gray Granite for same purpose & set in like manner, at but not on the corner. The stone stands wholly in Tilden Street.

P. H. Brinkley Deputy County Surveyor of Perry County Ohio & Surveyor of the aforesaid Addition to the village of Shorville in said County do hereby certify that the foregoing is a true & correct Plat and description of said Addition as the same was surveyed and laid out by me Nov. 4 A.D. 1881

P. H. Brinkley Surveyor of Addition aforesaid

A. Stuvers } Proprietors
Lydia Stuvers }

State of Ohio Perry County ss. I, D. D. Avey J. P. do hereby certify that before me a Justice of the Peace in & for said County personally appeared Alexander Stuvers & Lydia Stuvers his wife & each acknowledged the foregoing Plat & description of Stuvers Addition to Shorville Ohio to be true & correct & formally deduce to the streets & alleys in said Addition & as shown in said Plat to Public uses. In witness whereof I have set my hand & seal this 4th day of November A.D. 1881

D. D. Avey J. P. Seal

Received Oct 24th 1883
Recorded Oct 26th 1883

C. H. Linker Recorder

Transferred Oct 24th 1883
Orville Shacker
Co. Auditor

This Plat was reproduced thru the joint cooperation of T. Chris Wilson, Perry County Engineer and Nancy C. Howdysshell, Perry County Recorder

ATTEST: A Reproduction of Plat Book No. 2
Nancy C. Howdysshell
Nancy C. Howdysshell
Perry County Recorder