

Simeon Sander's Addition to Hemlock Perry County, Ohio.

To the Recorder, Perry County, Ohio
The accompanying Map represents Simeon Sander's Addition to the Village of Hemlock, County of Perry and State of Ohio, and containing 2.8 acres or 448 rods, to wit more or less being portions of the South East quarter and Northeast quarter, Northwest quarter and Southeast quarter of Section twenty four (24) Township Fourteen (14) and Range Fifteen (15) Perry County State of Ohio. Surveyed April 24th 1883. By E. J. Bowen, C.E.
Scale 33 feet to the inch.

This Plat was reproduced thru the joint cooperation of T. Chris Wilson, Perry County Engineer and Nancy C. Howdysshell, Perry County Recorder

ATTEST: A Reproduction of Plat Book No. 2

Nancy C. Howdysshell
Nancy C. Howdysshell
Perry County Recorder

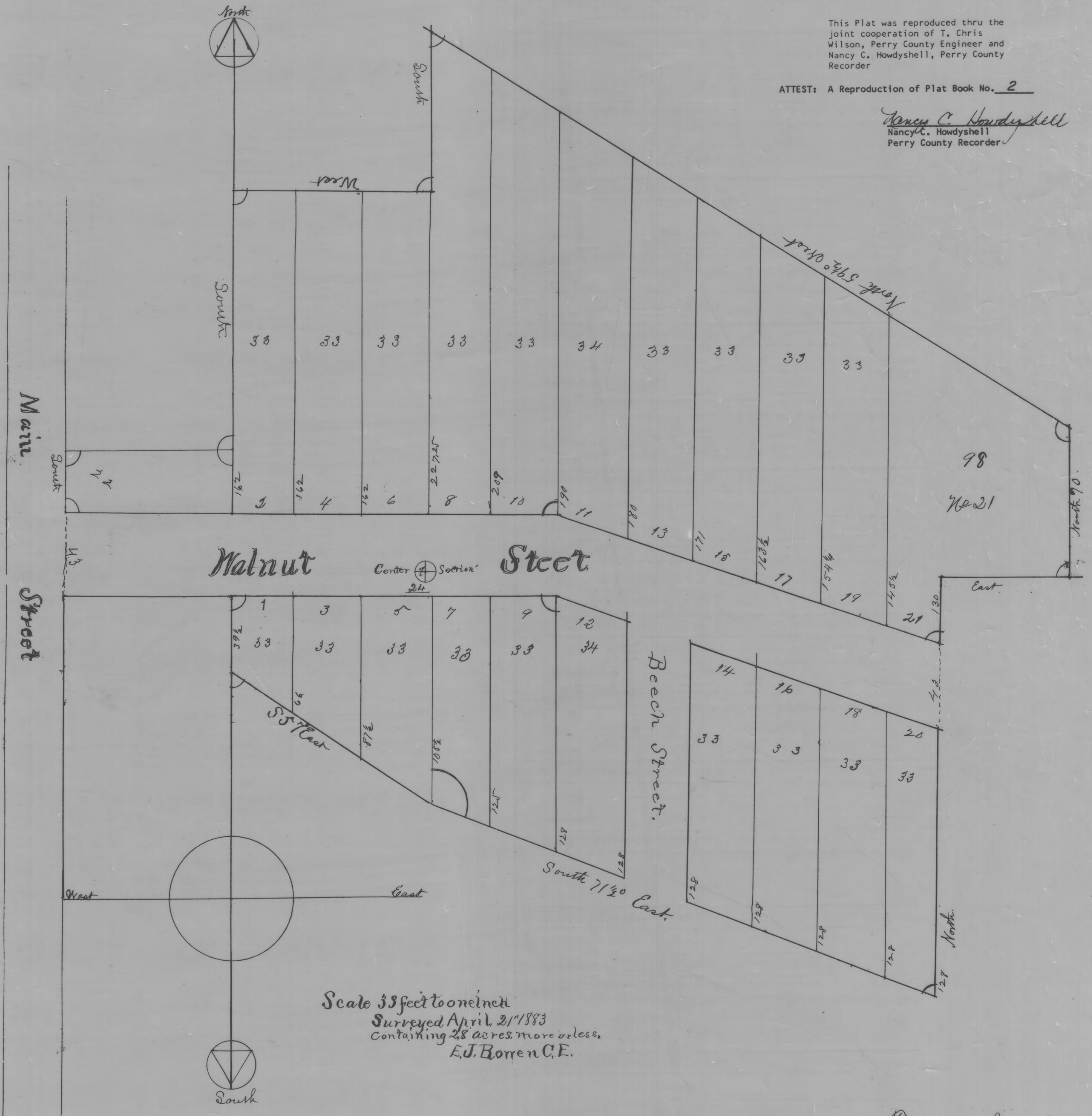

Scale 33 feet to the inch
Surveyed April, 21st 1883
Containing 2.8 acres more or less.
E. J. Bowen C.E.

Transferred June 4th 1883
C. W. Shacker, Auditor.

Received June 4th 1883

Recorded July 7th 1883
C. W. Shacker, Recorder.