

JONES' addition to Corning. Perry Co. O.

Description of Plat

Part of West half of Section 15 T₁₃ R₁₄.
 Commencing at a post on the half section line twenty feet
 west of the South East Corner of North West Quarter, thence N.
 2°30' W 343 feet to a post, thence South 88° West 933 feet, thence South
 44°30' W fifty feet to the line of the Ohio Central Coal Co line, thence
 S 54° E 239 feet with Company's line, thence South 58°45' West
 126 feet, thence South 10° East 231 feet, thence North 66° East 355
 feet to half section line, thence thence along half section line
 to the place of beginning, containing 6.57 Acres

North West Quarter 5.74
 South West " 1.73
 as per deed of Record

Red figures denote Number of Lots purple size of Lots in feet
 Jones Street from Corning Avenue to Lot No 1 is North 61° East
 and from No 1 to No 10 is North 73° 15' East and from there to the
 County Road North 85° East

Verify the above plat to be correct

Samuel M. Cortney, Surveyor.

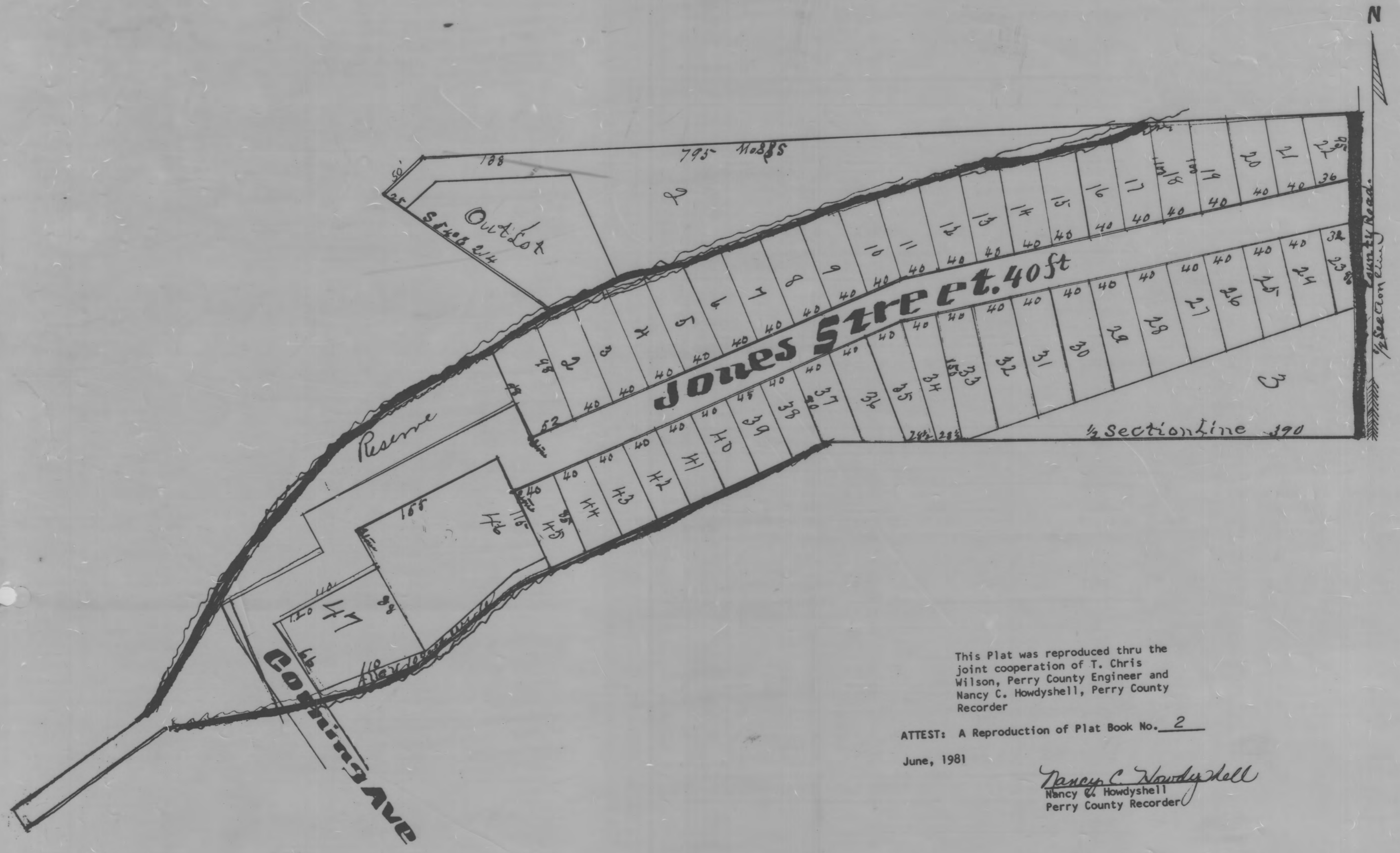

This Plat was reproduced thru the
 joint cooperation of T. Chris
 Wilson, Perry County Engineer and
 Nancy C. Howdysshell, Perry County
 Recorder

ATTEST: A Reproduction of Plat Book No. 2
 June, 1981

Nancy C. Howdysshell
 Nancy C. Howdysshell
 Perry County Recorder