

8

Proposed Incorporation of Corning, Perry County, Ohio,
 Being the South West Quarter of Section 16, Twp 12 S, R. 12 W, Co. 14 N,
 and part of the North West Quarter of said Section. Bounded as follows, Beginning at the
 South East Corner, Thence West 124 rods and 14 links, Thence North 38° 02' rods, Thence
 North 45° 42' rods, Thence East 83 rods, Thence South 46 rods and 12 links to the
 place of beginning. Also a part of the East 1/4 of the South East 1/4 of Section 16, Co. 14 N,
 beginning on the East side of said 1/4 Section where the County road crosses the Section
 line, Thence South on the Section line 120 feet, Thence S. 71° 16' 5" East, Thence North 120 feet
 to the County road, Thence west along the road 274.5 feet, Thence North 70 feet
 Thence East 393.5 feet, Thence South 400 feet to the place of beginning. Also thirty
 rods off of the North side of the N. W. Quarter of Section 16, Perry County, Ohio. Also a part
 of Ferrara Commencing at the N. E. Corner of lot 368 Thence West to N. W. corner
 of lot 371 Thence South to E. section line containing in all two hundred and thirty
 acres of land. Identify the within a true plat and description of proposed incor-
 poration

Samuel W. Courtney,
 Surveyor.

CORPORATE LIMITS OF CORNING, OHIO.

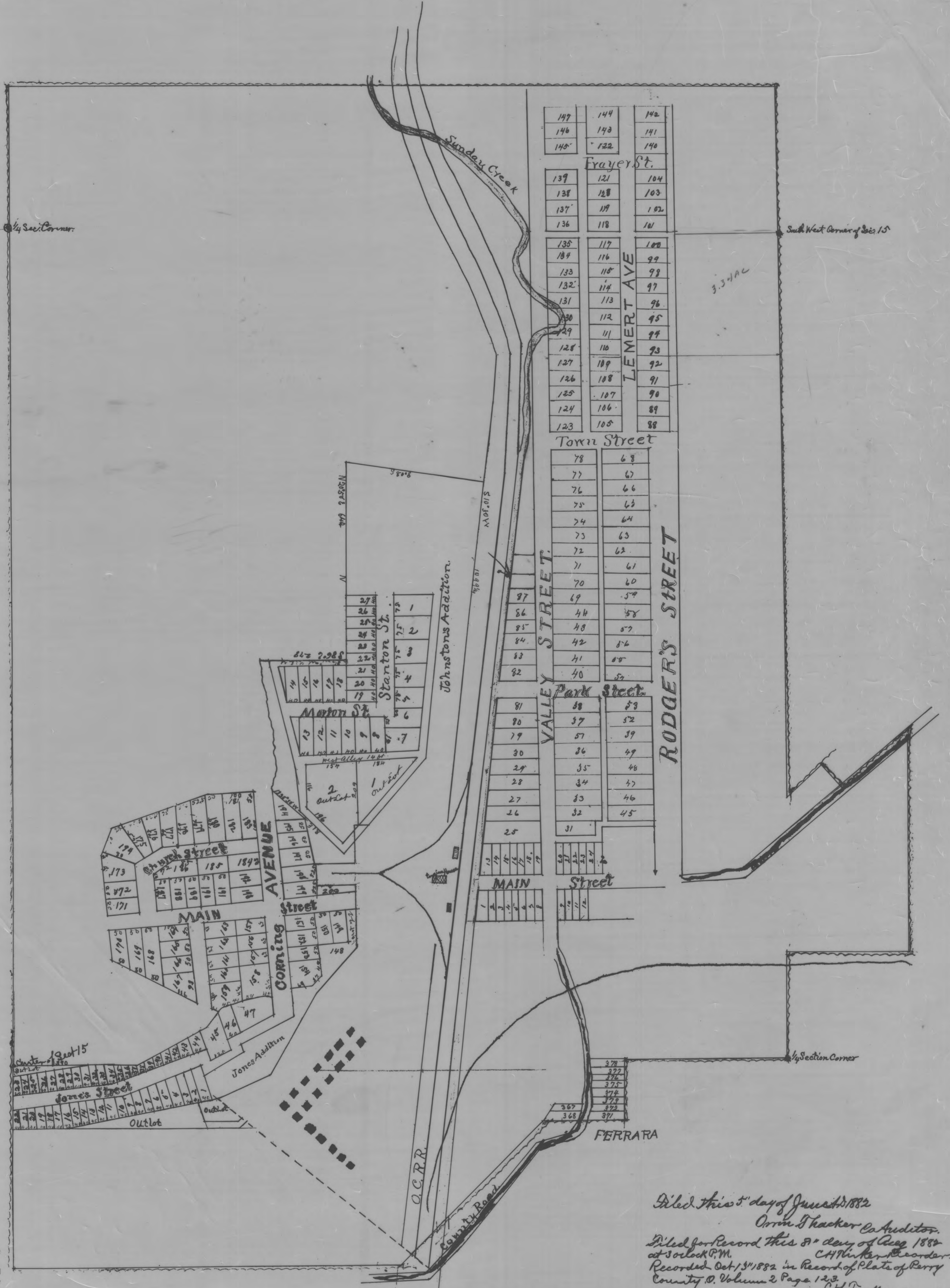
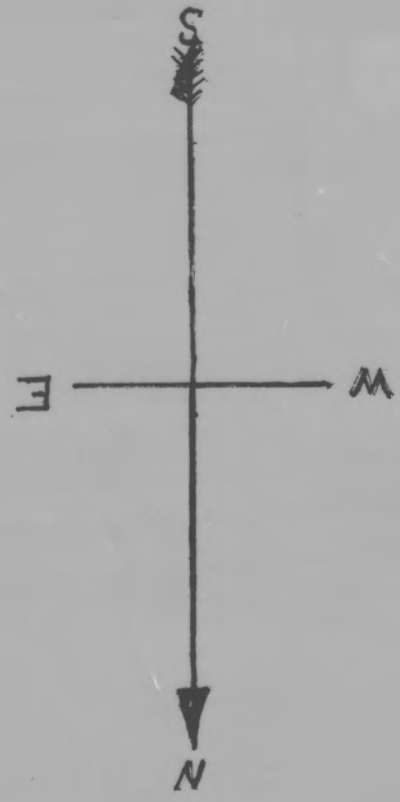

This Plat was reproduced thru the joint cooperation of T. Chris Wilson, Perry County Engineer and Nancy C. Howdysshell, Perry County Recorder

Filed this 5th day of June 1882
 Orrin S. Hacker Co. Auditor.
 Filed for Record this 8th day of Dec 1882
 at 3 o'clock P.M. C.H. Walker Recorder.
 Recorded Oct 15th 1882 in Record of Plats of Perry
 County O. Volume 2 Page 122.
 C.H. Walker Recorder.

ATTEST: A Reproduction of Plat Book No. 2

Nancy C. Howdysshell
 Nancy C. Howdysshell
 Perry County Recorder