

Plat of Joseph Rogers' Addition to Corning Perry Co. Ohio

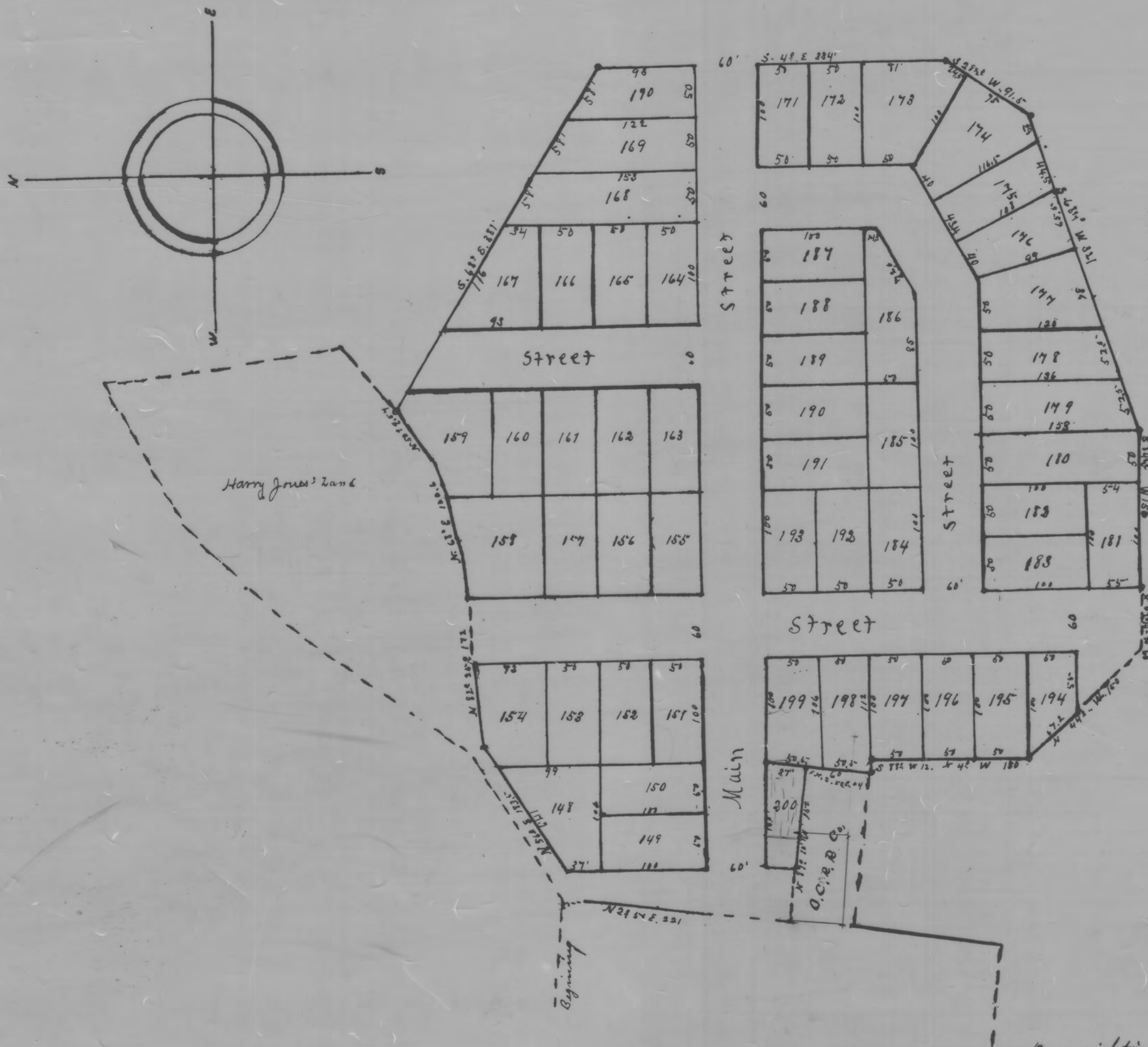

Description
 The beginning may be found by starting at the West Quarter Corner of Section Fifteen (15) Town
 Twelve (12) Range Fourteen (14) and running thence east on the quarter line of said section 1363 feet
 thence S 2° 50' W 615.5 feet to a stake which makes the place of said Beginning. The courses and distances
 are as indicated on the exterior lines and the whole tract contains Ten and 1/10 (10.05) Acres and is part of
 the South West Quarter of said Section 15. The dimensions of streets and lots are marked in feet
 Learning Ohio May 25/81 Arthur Ford
 Surveyor

Know all men by these presents that I Joseph Rogers of the County of Perry and State of Ohio
 do hereby grant and forever dedicate the streets and alleys laid out in the accompanying plat
 to public use. In testimony whereof I have hereunto affixed my signature and seal this 26th day
 of May 1881.

Signed & sealed in our presence
 J. S. Spruvel
 Frank A. Kelly

Joseph Rogers *(Seal)*

State of Ohio Perry County ss. = on the 26th day of May 1881
 Before me the undersigned personally came the above named Joseph
 Rogers the dedicator in the foregoing plat and acknowledged the
 signing and sealing thereof to be his voluntary act & deed for the
 uses and purposes therein mentioned.
 In testimony whereof I have hereunto subscribed my name
 & affixed my official seal on the day & year above written

Received May 26th 1881
 Recorded June 30th 1881

(Seal) Frank A. Kelly
 Probate Judge

C. H. Imbler Recorder

This Plat was reproduced thru the
 joint cooperation of T. Chris
 Wilson, Perry County Engineer and
 Nancy C. Howdysshell, Perry County
 Recorder

ATTEST: A Reproduction of Plat Book No. 2

Nancy C. Howdysshell
 Nancy C. Howdysshell
 Perry County Recorder