

C. LONG ADD

Survey of Certain Tracts or Parcels of Land situate in the south-east quarter of section No. 9, Township No. 18, Range No 17, Perry County, Ohio.

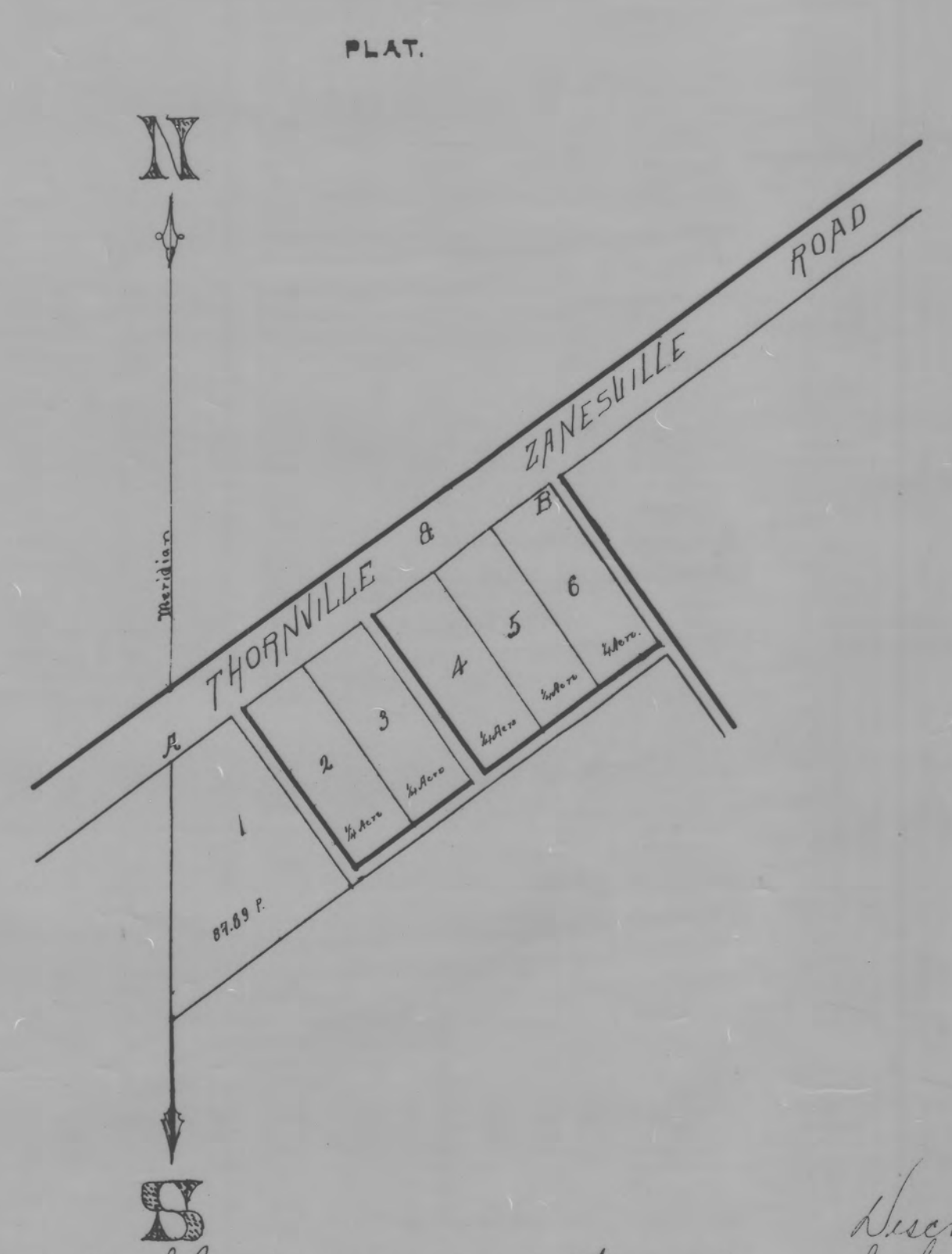

Description

The above shown parcels of land, surveyed, at the instance of C. Long, are situated in the south East quarter of section No. 9, Township No. 18, Range No. 17, Perry County, Ohio. The tract fronts on the Thornville + Zanesville State Road, + commences, at the most north westerly corner of Lot No. 1; at A, in the above Plat. The corner is marked by a stone + is also the corner of Thomas Gutelius' lot It ends at B, in the Plat. — The front line bears N 53 1/2° E. The lots have a front of 99 3/4 links, or 65 feet 6 3/4 inches, and a depth from front to rear of 165 feet 11.88 inches. — Between lots 1 + 2, is an alley 12 feet wide, + intersecting an alley in the rear of the lots. Between lots 3 + 4, is an alley 12 feet wide, opening in the alley in like manner as that between 1 + 2. Lot No. 6, has its eastern side on the line of C. Long's road, into his Parvaud + Quince's said road is 12 feet wide, + is designed to be an alley as the others, for right of way for use and benefit of all lot owners, in the above plat + the same is herein declared to be a highway for the uses aforesaid, + shall be guaranteed as such to all purchasers in their deeds of conveyance for said lots. At the rear of said lots is an alley 16 feet wide, which extends to the line of alley between lots 1 + 2. Lot contains 1/4 of an acre, except Lot No. 1, which contains 57 89 square perches, — or nearly 8 perches more than half an acre. — The lot lines bear N 53 1/2° E. by S 35 1/2° E. except the line of lot between that and Gutelius' lot, which bears south. The dimensions of lot 1 are, as follows; Commencing at the corner stone between that and Gutelius' lot; thence south 3.40 chains, thence N 53 1/2° E. 2.99 chains; thence S 35 1/2° W. 2.76 chains; thence S 53 1/2° N. 99 3/4 links, to the place of beginning.

I hereby Certify that the foregoing Plat + Description, of the several parcels of land aforesaid is true and correct, as made from my original field notes of said survey as made by me this 17th July A.D. 1879. — Governing corners, stones, are placed at the northwesterly corner of lot No. 1 + at the most northeasterly corner of Lot No. 6.

P. H. Dinkley, Surveyor.

Approved Sept 17th 1879
 Recorded Sept 20th 1879
 G. W. Howe Recorder

This Plat was reproduced thru the joint cooperation of T. Chris Wilson, Perry County Engineer and Nancy C. Howdysheill, Perry County Recorder

ATTEST: A Reproduction of Plat Book No. 2
 Nancy C. Howdysheill
 Nancy C. Howdysheill
 Perry County Recorder